Plots
As: 64-66
Handed:

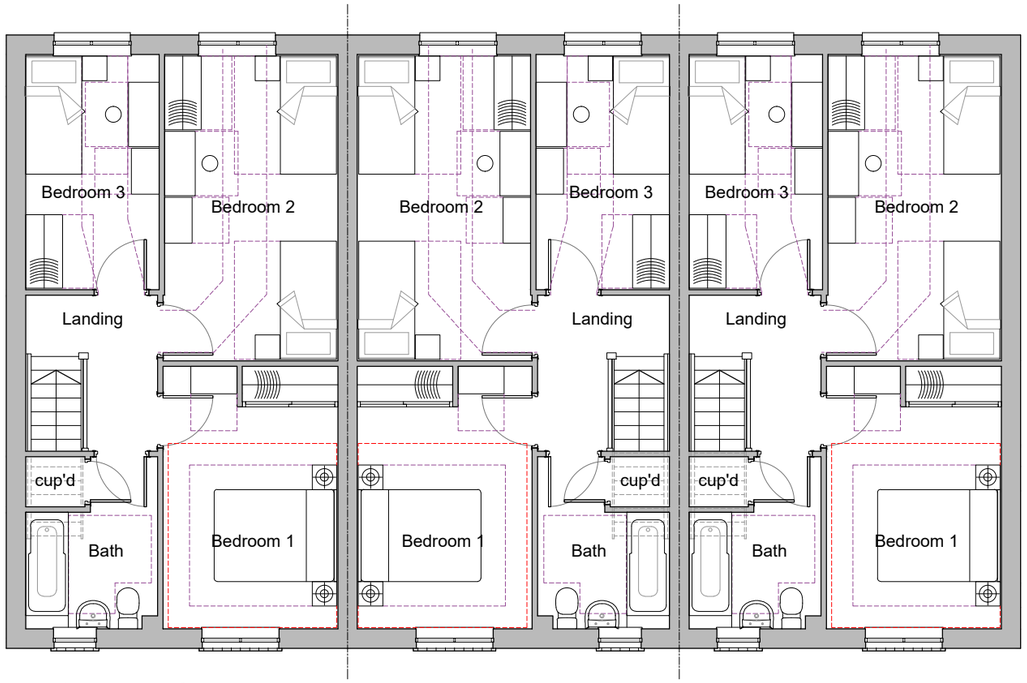

First Floor Plan

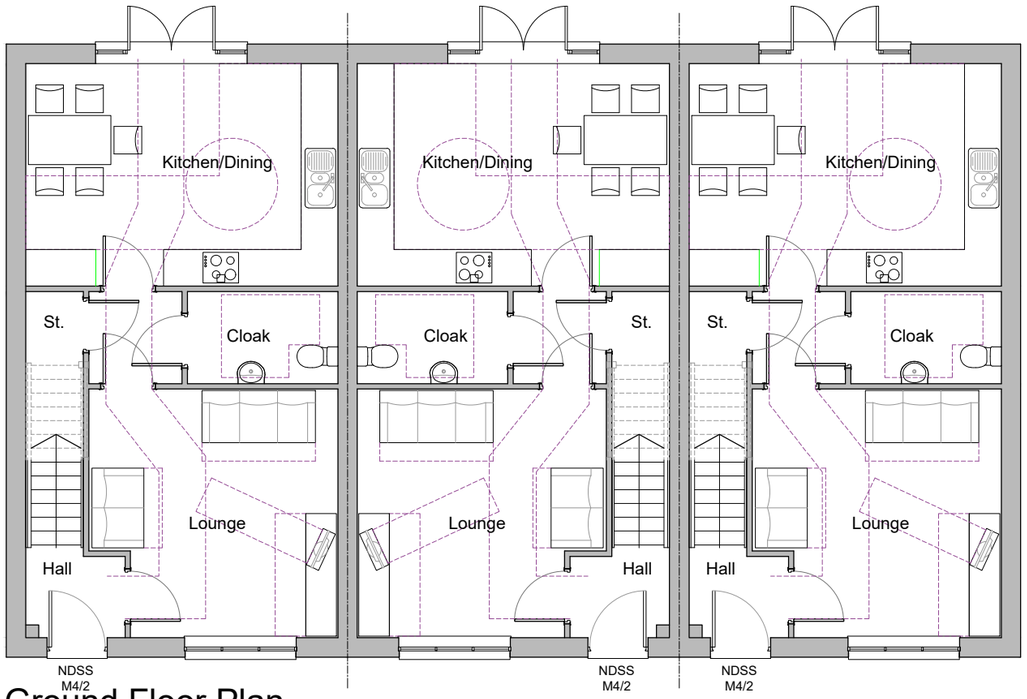

Ground Floor Plan

0 1 2 3 4
Scale: 1:100 at A3

Dart Three Block

Heritage Collection
F Series
1026ft² 95.3m²

REDROW

REV.	DATE	REVISIONS:	BY	STATUS:
A	27/07/22	Plot numbers amended	RP	Planning

CLIENT:	Redrow Homes	PROJECT:	Arundel Road, Angmering
SCALE:	1:100 (A3 ORIGINAL)	DRAWING:	Dart Three Block - Floor Plans Plots 64-66
DRAWN: RDP DATE: Aug 2022	20232	P245	A

© COPYRIGHT EXISTS ON THE DESIGNS AND INFORMATION SHOWN ON THIS DRAWING

This drawing may be scaled or cross referenced to the scale bar for planning application purposes only. Do not scale for any other purpose, use figured dimensions only. Subject to site survey and all necessary consents. All dimensions to be checked by user and any discrepancies, errors or omissions to be reported to the Architect before work commences. This drawing is to be read in conjunction with all other relevant materials. OS Licence No. 100007327

architecture planning masterplanning
Broadmede House, Farnham Business Park,
Weydon Lane, Farnham, Surrey GU9 8QT.
info@osparchitecture.com www.osparchitecture.com
Tel: 01252 267878

© Savile Scanlon Limited. Company Registration No. 2878091

ARUN DISTRICT COUNCIL A/48/22/RES