Plots
As: 123,137,141
Handed: 1,8,10, 66, 80,

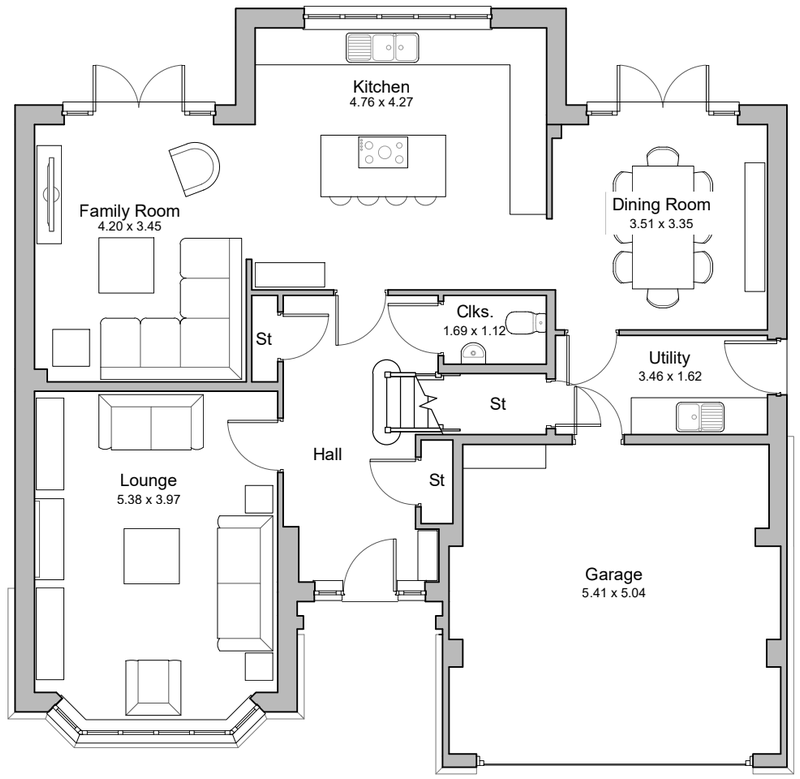

Ground Floor Plan

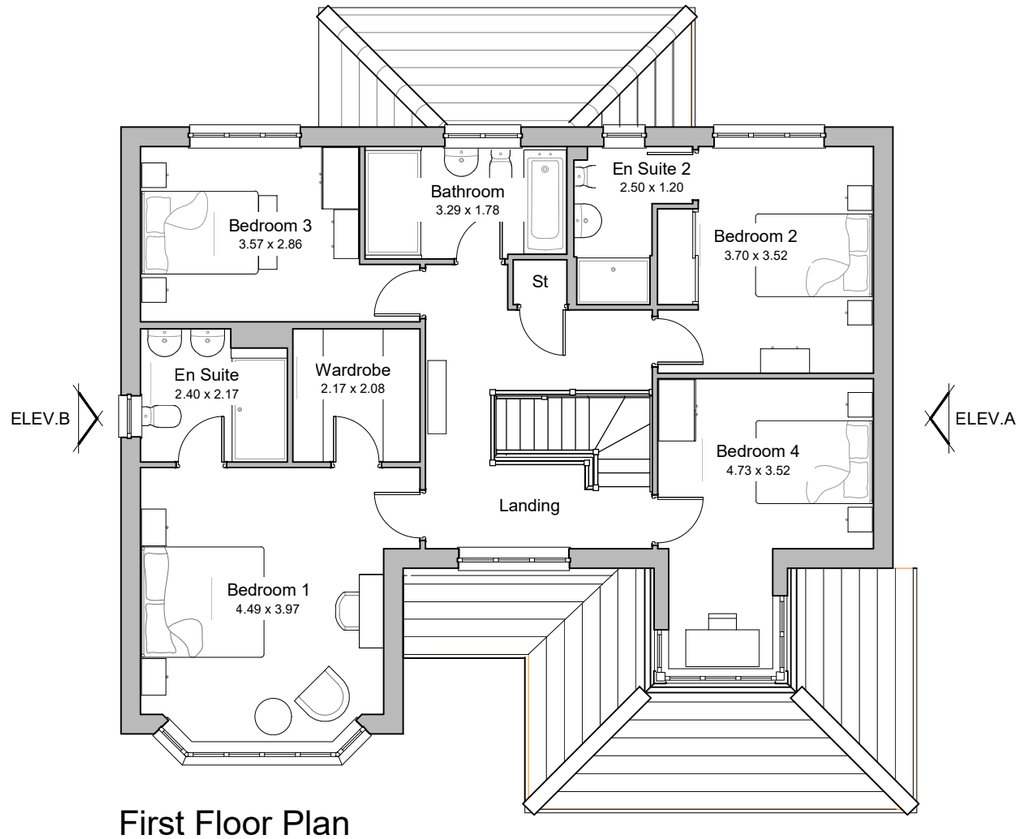

First Floor Plan

0 1 2 3 4

Scale: 1:100 at A3

Richmond

Heritage Collection
F Series

2030ft² 188.57m²

Date: May 2019
EF_RICH_DM.6
Rev A

REDROW

REV.	DATE	REVISIONS:	BY	STATUS:
				Planning

© COPYRIGHT EXISTS ON THE DESIGNS AND INFORMATION SHOWN ON THIS DRAWING

This drawing may be scaled or cross referenced to the scale bar for planning application purposes only. Do not scale for any other purpose, use figured dimensions only. Subject to site survey and all necessary consents. All dimensions to be checked by user and any discrepancies, errors or omissions to be reported to the Architect before work commences. This drawing is to be read in conjunction with all other relevant materials. OS Licence No. 100007327

CLIENT:	Redrow Homes	PROJECT:	Arundel Road, Angmering Option 1
SCALE:	1:100 (A3 ORIGINAL)	DRAWING:	Richmond - Floor Plans
DRAWN: RDP DATE: Jan 2022	20232	P231	–

architecture planning masterplanning
Broadmede House, Farnham Business Park,
Weydon Lane, Farnham, Surrey GU9 8QT.
info@osparchitecture.com www.osparchitecture.com
Tel: 01252 267878

O'Keeffe Scanlon Limited Company Registration No. 2878091

ARUN DISTRICT COUNCIL A/48/22/RES