Plots
As: 122, 135, 139
Handed: 138, 143, 160

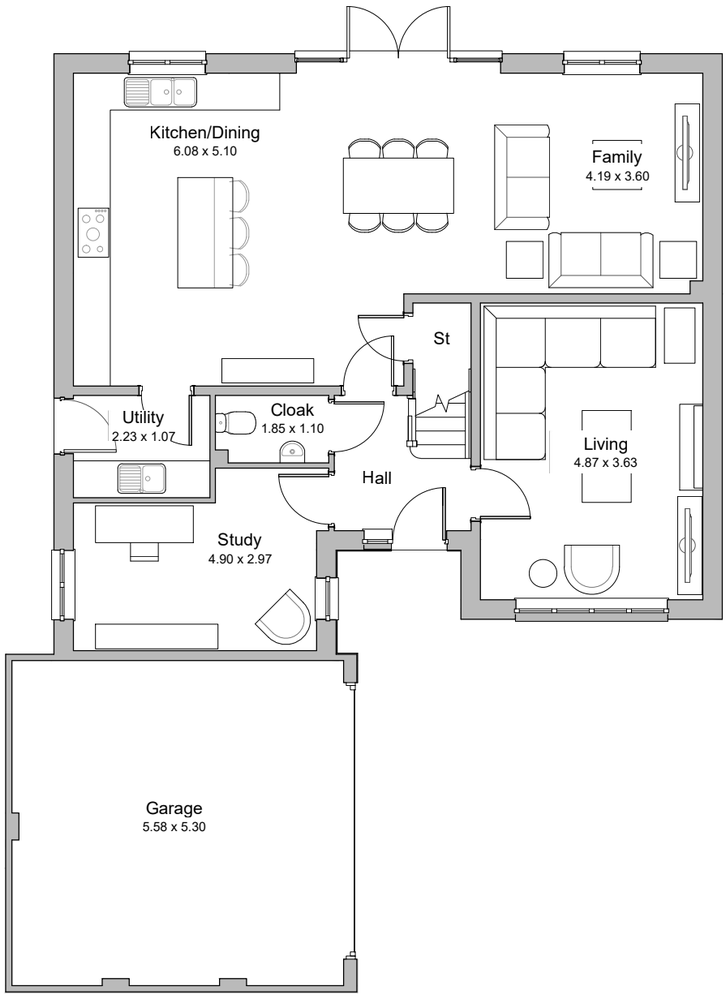

Ground Floor Plan

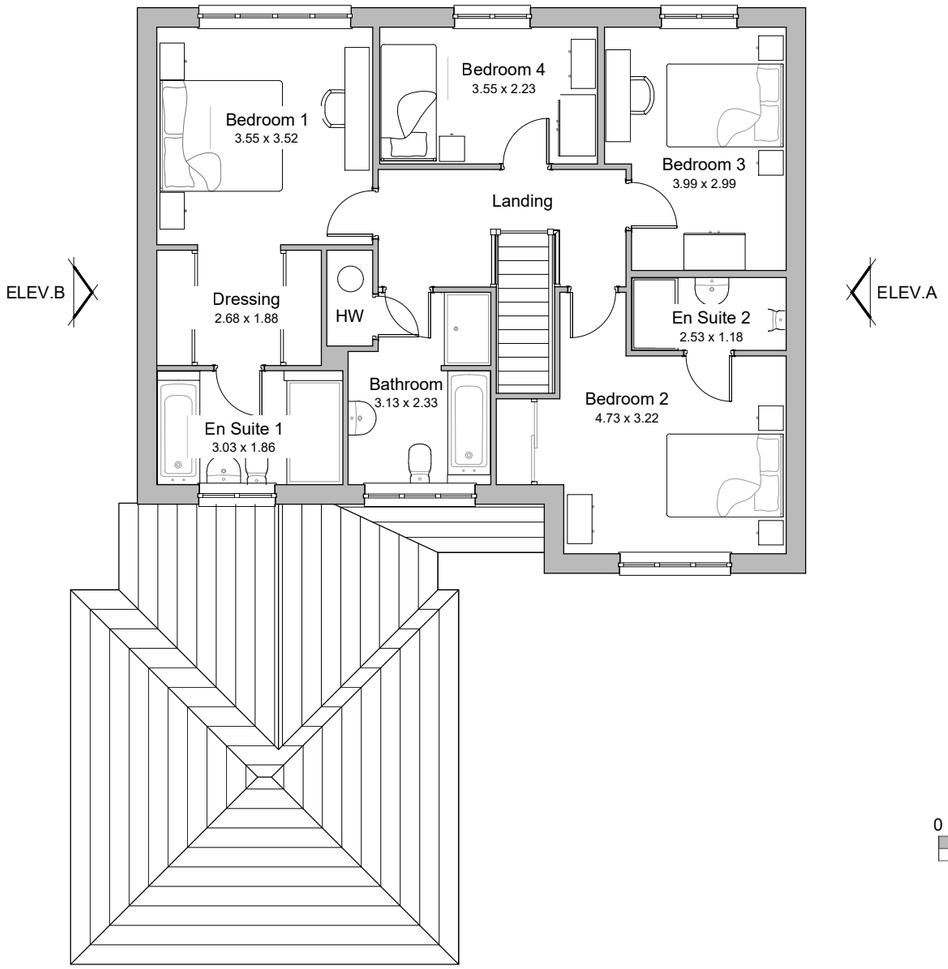

First Floor Plan

0 1 2 3 4
Scale: 1:100 at A3

Ledsham
Heritage Collection
F Series
1842ft² 171.15m²

Date: Jun 2020
EF_LEDH_DM.1

REDROW

REV.	DATE	REVISIONS:	BY	STATUS:
				Planning

CLIENT:	Redrow Homes	PROJECT:	Arundel Road, Angmering Option 1
SCALE:	1:100 (A3 ORIGINAL)	DRAWING:	Ledsham - Floor Plans
DRAWN: RDP DATE: Jan 2022	20232	P221	–

architecture planning masterplanning
Broadmede House, Farnham Business Park,
Weydon Lane, Farnham, Surrey GU9 8QT.
info@osparchitecture.com www.osparchitecture.com
Tel: 01252 267878

© COPYRIGHT EXISTS ON THE DESIGNS AND INFORMATION SHOWN ON THIS DRAWING

This drawing may be scaled or cross referenced to the scale bar for planning application purposes only. Do not scale for any other purpose, use figured dimensions only. Subject to site survey and all necessary consents. All dimensions to be checked by user and any discrepancies, errors or omissions to be reported to the Architect before work commences. This drawing is to be read in conjunction with all other relevant materials. OS Licence No. 100007327

ARUN DISTRICT COUNCIL A/48/22/RES