

SECTION A : A 1/100

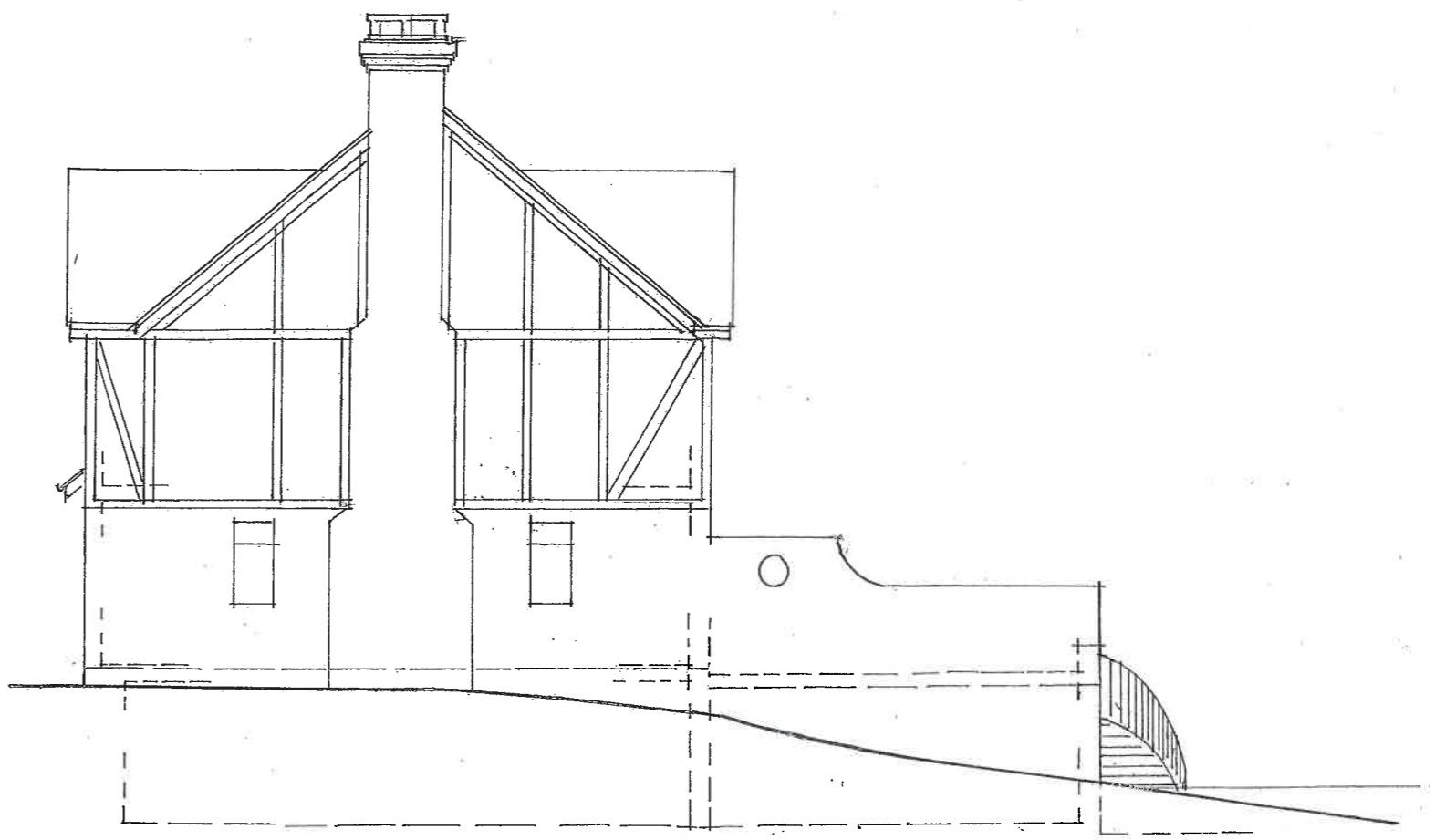

WEST 1/100

Trevor Unsted  
 55-57 Sea Lane  
 Rustington  
 BN16 2RQ Tel: 07486030547  
 trevorunsted@outlook.com

**TREVOR E. UNSTED**

55-57 SEA LANE • RUSTINGTON • WEST SUSSEX • BN16 2RQ Tel: 01903 850000

Client: MR & MRS GIBSON.

Project: EXTENSION AT 'FIELD HOUSE',  
 THE THATCHWAY, ANGMERING,  
 W/SUSSEX. BN 16 .4 JH.

Drawing: EXISTING

Scale: AS SHOWN

Drawing No.:

Date: APRIL 2019

18/4553/5

Drawn: tu

Revisions:

Copyright:

--	--	--	--	--	--	--	--	--	--

The contractor must check all dimensions and levels on site and ~~no dimensions are to be scaled from drawings.~~

it is the contractor's responsibility to ensure compliance with all statutory authority requirements, carry out works with total regard to existing and retained structure. Works and materials to latest CP/BS.

Drawing to be read in strict accordance with engineer's information where applicable.

All structural timber C16 unless otherwise noted. All structural and external timber pressure impregnated with preservative, cut ends site swabbed with Cuprinol or similar treatment.

Local authority to witness satisfactory test on all new and affected foul/storm drainage.