

ALL FINISHES  
TO MATCH EXISTING

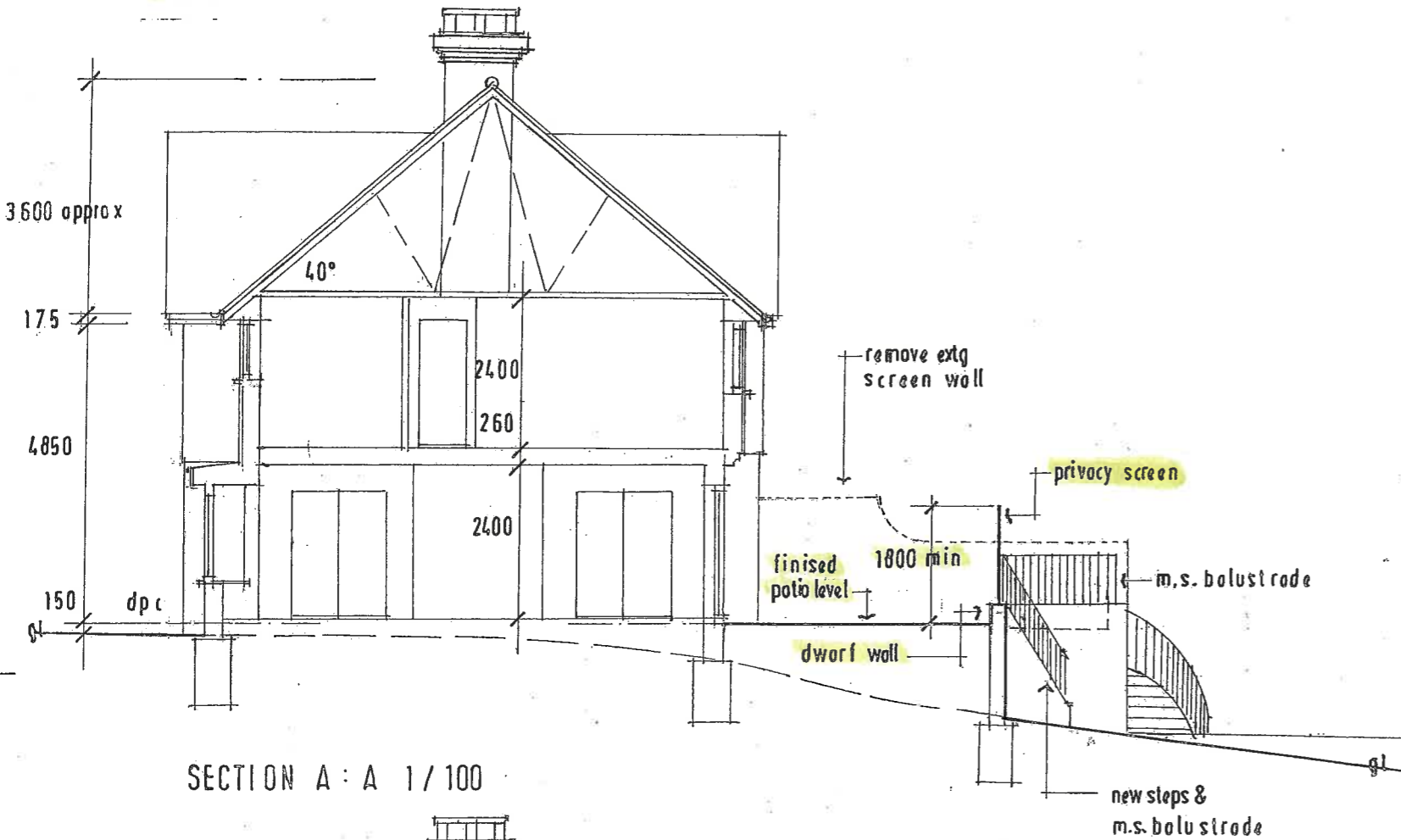

SECTION A : A 1 / 100

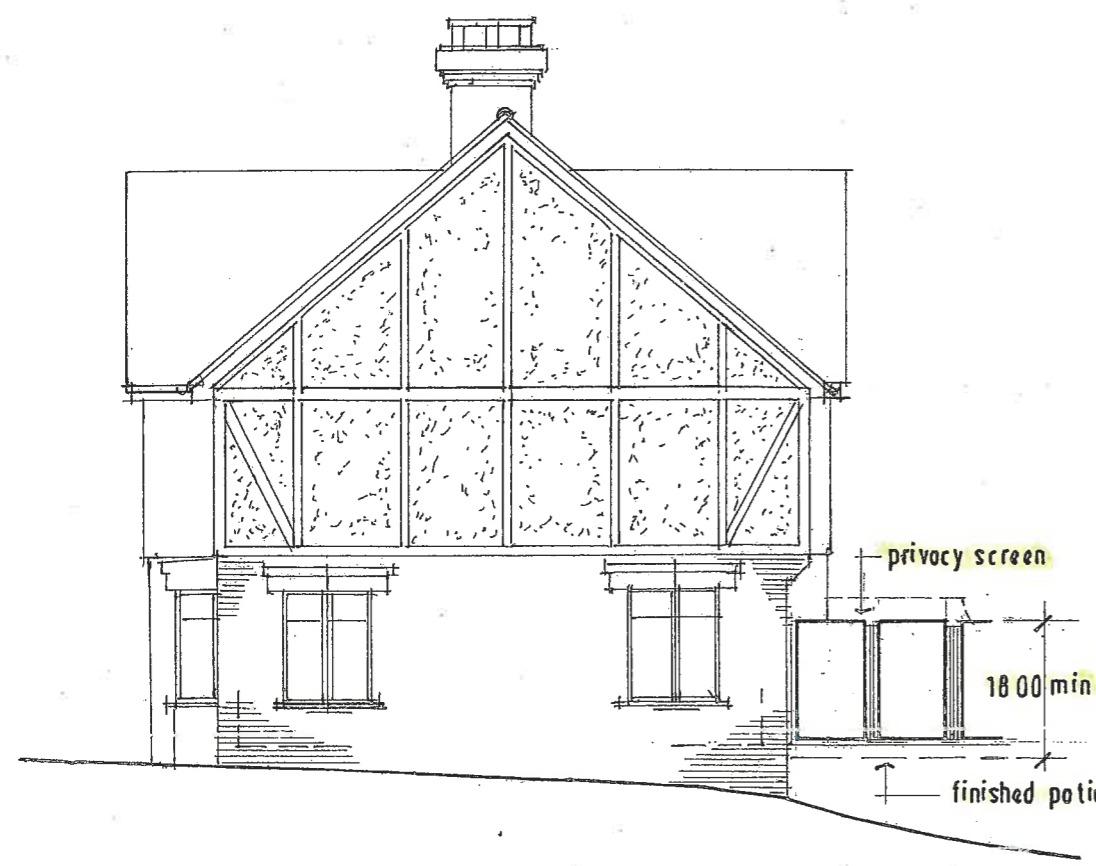

WEST 1 / 100

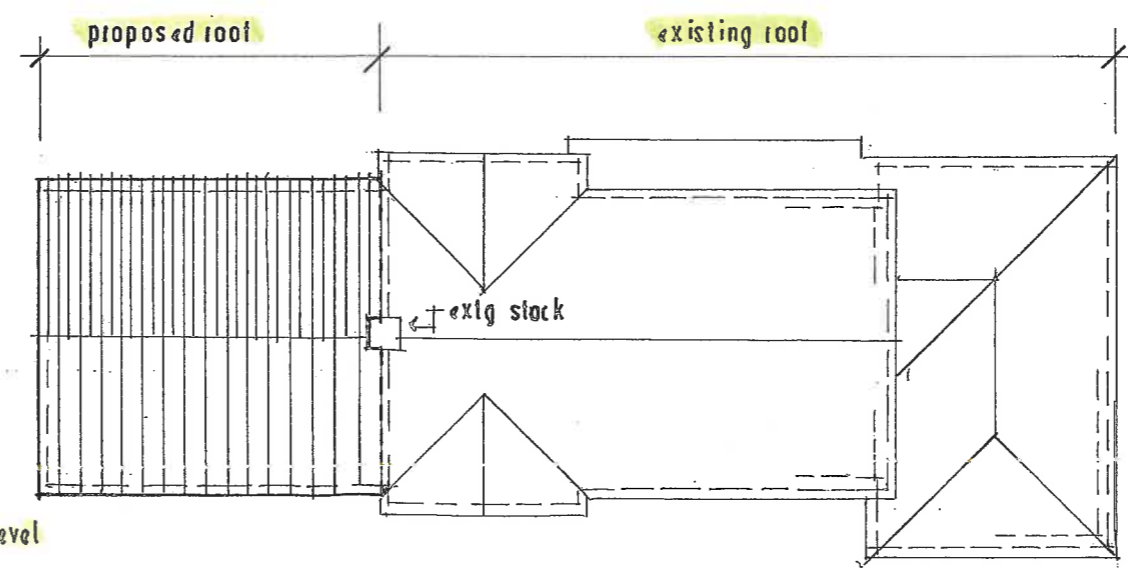

ROOF PLAN 1 / 200

REVISIONS  
A-1.11.19 privacy screen added

Trevor Unsted  
55-57 Sea Lane  
Rustington  
BN16 2RQ Tel: 07486030547  
trevorunsted@outlook.com

TREVOR E. UNSTED

55-57 SEA LANE • RUSTINGTON • WEST SUSSEX • BN16 2RQ Tel: 01903 859080

Client: MR & MRS GIBSON.  
Project: EXTENSION AT 'FIELD HOUSE',  
THE THATCHWAY, ANGMERING,  
W/SUSSEX. BN 16 .4 JH.

Drawing: **PROPOSED**  
Scale: AS SHOWN Drawing No.:  
Date: APRIL 2019 18/4553/8  
Drawn: TU Revisions:  
Copyright: A

The contractor must check all dimensions and levels on site and no dimensions are to be sealed from drawings.  
It is the contractor's responsibility to ensure compliance with all statutory authority requirements, carry out works with total regard to existing and retained structure. Works and materials to latest CP/BS.  
Drawing to be read in strict accordance with engineer's information where applicable.  
All structural timber C16 unless otherwise noted. All structural and external timber pressure impregnated with preservative, cut ends site swabbed with Cuprinol or similar treatment.  
Local authority to witness satisfactory test on all new and affected foul/storm drainage.