

GROUND FLOOR PLAN 1:100

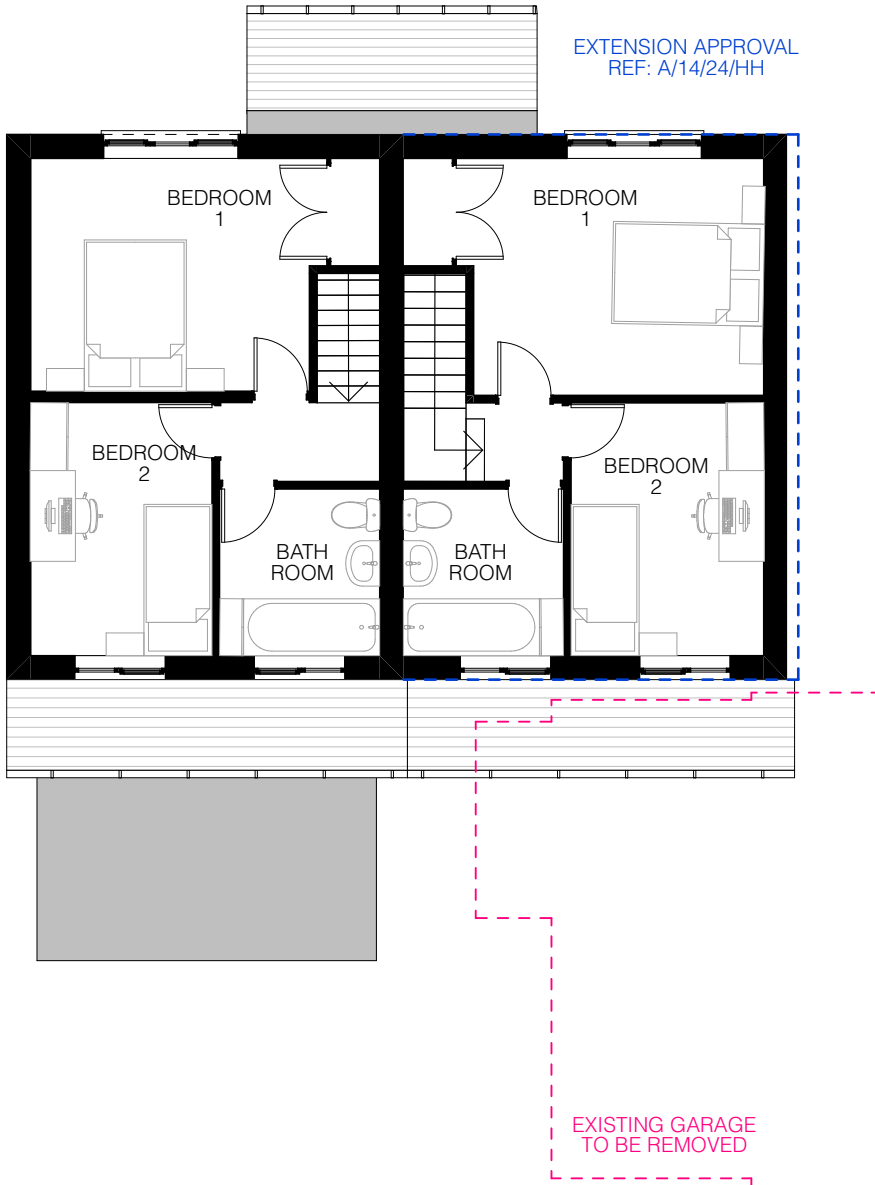

FIRST FLOOR PLAN 1:100



Client

R. KING

Project

PROPOSED NEW DWELLING, 110 DOWNS WAY, EAST PRESTON

Drawing Title

PROPOSED FLOOR PLANS

Status

PLANNING

Date of Issue

09/01/2025

Scale

1:100 @ A3

PROJECT · STAGE · DRAWING · REVISION

2414-P-005