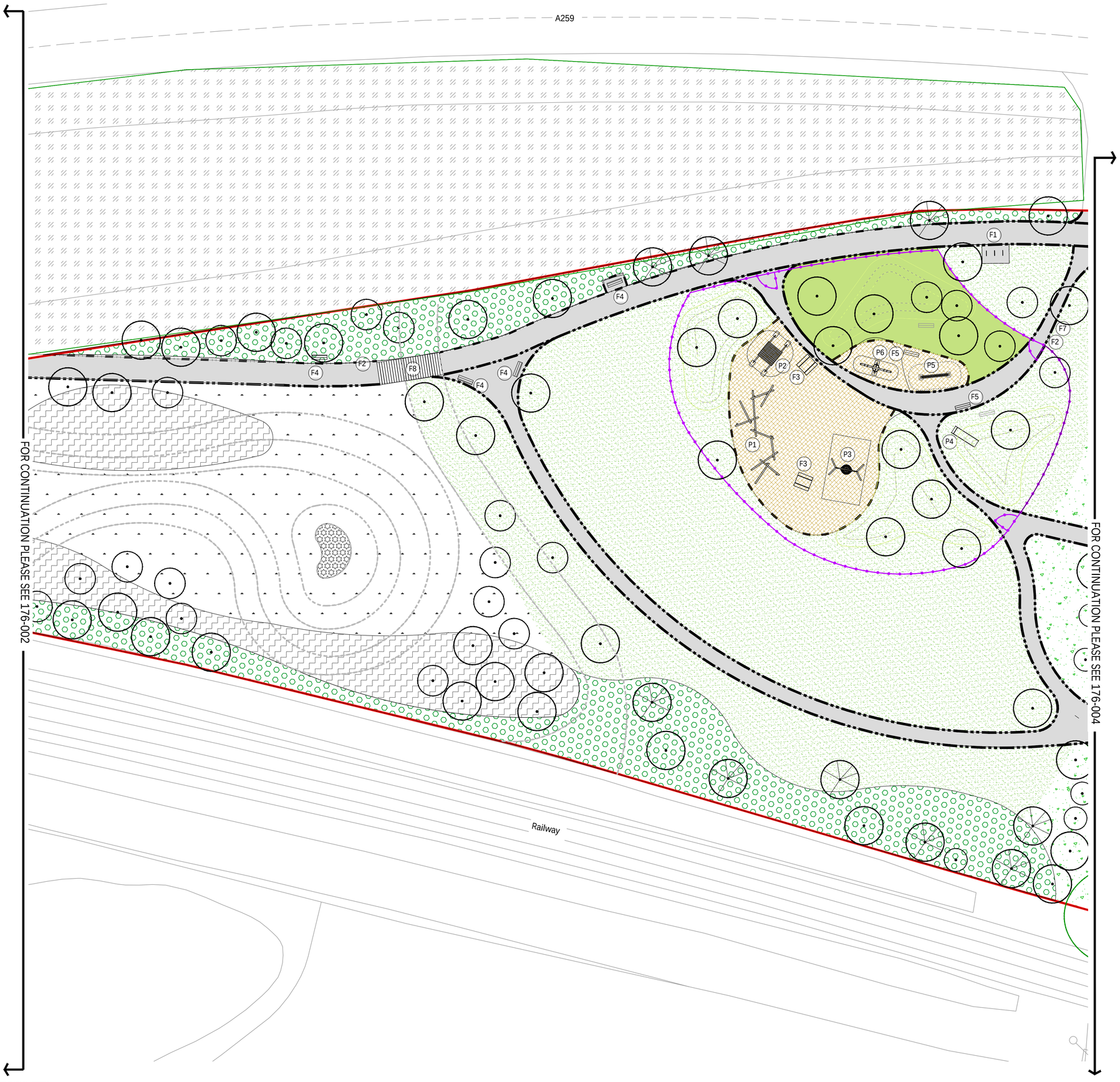

KEY

Application boundary

HARD LANDSCAPE - SURFACE FINISHES

- SF1 - Asphalt - Vehicular
- SF2 - Asphalt - Pedestrian
- SF3 - Shared surface - Vehicular High quality concrete blocks
- SF4 - Shared surface - Pedestrian High quality concrete blocks
- SF5 - Driveways and Parking Courts High quality concrete blocks
- SF6 - Entrance paths - Pedestrian High quality concrete blocks
- SF7 - Informal paths Crushed gravel
- SF8 - Residential garden patios High quality concrete blocks
- SF9 - Play area surfacing Tiger mulch
- SF10 - Informal paths Crushed gravel, no-dig solution

EDGING AND KERBS

- E1 - Conservation Kerb - Upstand
- E2 - Conservation Kerb - Flush
- E3 - Edging - 50mm wide
- E4 - Timber Pin Kerb

WALLS AND FENCING

- B1 - Featherboard timber fencing Refer to detail 176-405
- B2 - Brick walls Refer to Architects detail and specification
- B3 - Acoustic fencing Refer to Acoustic Consultant's Report for details on exact location and specification
- B4 - Play area fencing Refer to detail 176-403
- B5 - Estate railing Refer to detail 176-404

FURNITURE

- F1 - Bicycle stand
- F2 - Hardwood bin
- F3 - Picnic table
- F4 - Bench with backrest
- F5 - Backless bench
- F6 - Cube seat
- F7 - Dog waste bin
- F8 - Hardwood timber bridge

PLAY EQUIPMENT

- P1 - Climbing item Timberplay- Jackstraws see-saw
- P2 - Social play item Timberplay- Rope nest
- P3 - Swing item Timberplay- Cradle swing
- P4 - Slide item Kompan- Embankment slide
- P5 - Balancing item Timberplay- Balance blocks, Balancing beam
- P6 - Rocking item Timberplay- Double see-saw, Small see-saw, Wobble dish
- P7 - Mental stimulation item Timberplay- Pairs
- P8 - Natural play feature Stepping logs and tree trunks
- P9 - Sitting item Timberplay- Sheep standing and Sheep resting

SOFT LANDSCAPE

Refer to Arboricultural Consultant's drawings for Tree Retention and Removal information

- Existing trees
- Existing vegetation, including existing tree groups

Refer to plant schedule and planting plans for full details for the following:

- Proposed trees
- Native Structure Planting mix - S
- Wet Woodland Structure Planting mix - T
- Ornamental hedge mix - F
- Ornamental hedge mix - G
- Native hedge mix - H
- Ornamental hedge mix - i
- Infrastructure landscape Planting mixes A to D
- Private Plots & Communal Gardens Planting mixes J to O
- Care Home Planting Planting mixes U to Y
- Pond planting mix - P
- Pond planting mix - Q
- Pond planting mix - R
- Meadow grass
- Amenity grass seed
- Turf

0m 5m 10m 20m

N

Rev	Note	Date
A	For Comment	22.01.2021
P1	For Planning	29.01.2021
P2	For Planning	23.06.2021
P3	For Planning	01.07.2021

Greenhalgh

Landscape Architecture

Brook Lane
Rustington

Landscape Plan

176-003 P3

Date	08.01.2021	Drawn by	WP/JM
Scale	1:250@A1	Checked by	IG

ARUN DISTRICT COUNCIL A/26/21/RES