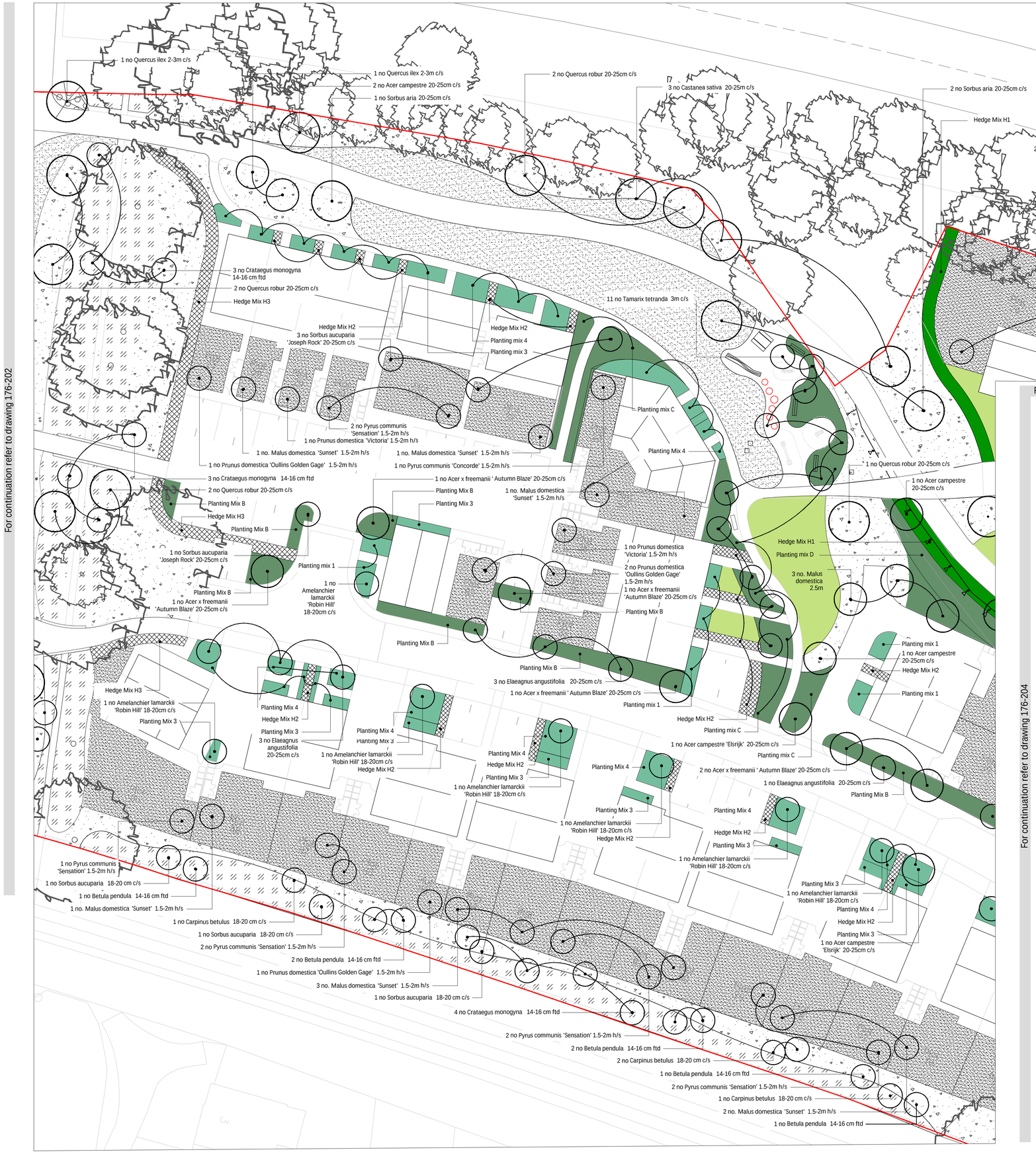


DRAWING LOCATION PLAN

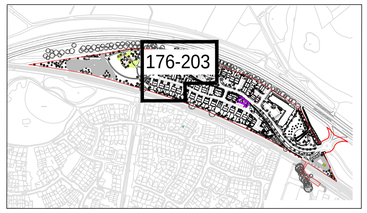


KEY:

- Application boundary
- Existing trees
- Existing vegetation including existing tree groups

Refer to plant schedule 176-SCH-001_P1 for full details and plant specifications for the following:

- Proposed Trees (deciduous / evergreen)
- Native Structure Planting
- Wet Woodland Structure Planting
- Native Hedge Planting Hedge mix: H1
- Ornamental Hedge Planting Hedge mixes: H2 & H3
- Infrastructure Landscape Planting mixes: A - D
- Private Plot Planting Mixes: 1-6
- Amenity Grass Seed Germinal Amenity A4 similar equal and approved
- Turf Rowlawn Medallion or similar equal and approved
- Meadow Grass Seed Emorsgate EM3 special general purpose meadow mixture, or similar equal and approved

0m 5m 10m 20m

| Rev | Note | Date |
|---|---|---|
| P1 | For Planning | 27.01.21 |

Greenhalgh
Landscape Architecture

Brook Lane
Rustington

Planting Plan

176-203 P1

| | | | |
|---|---|---|---|
| Date | 08.01.2021 | Drawn by | WP/JM |
| Scale | 1:250@A1 | Checked by | IG |

ARUN DISTRICT COUNCIL A/26/21/RES