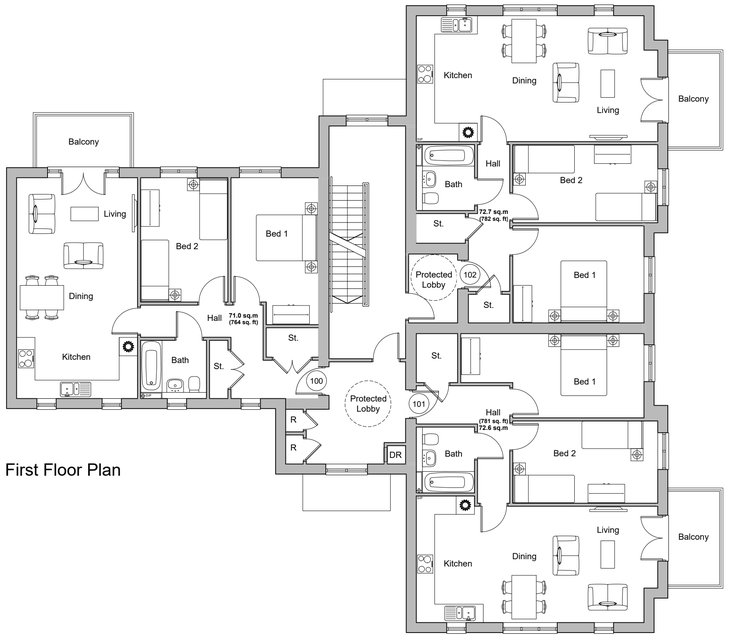

First Floor Plan

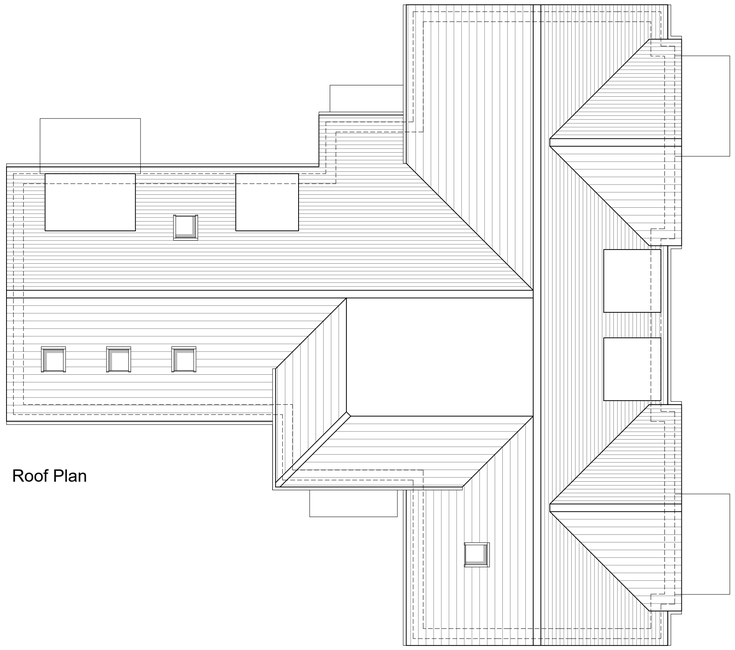

Roof Plan

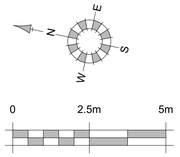

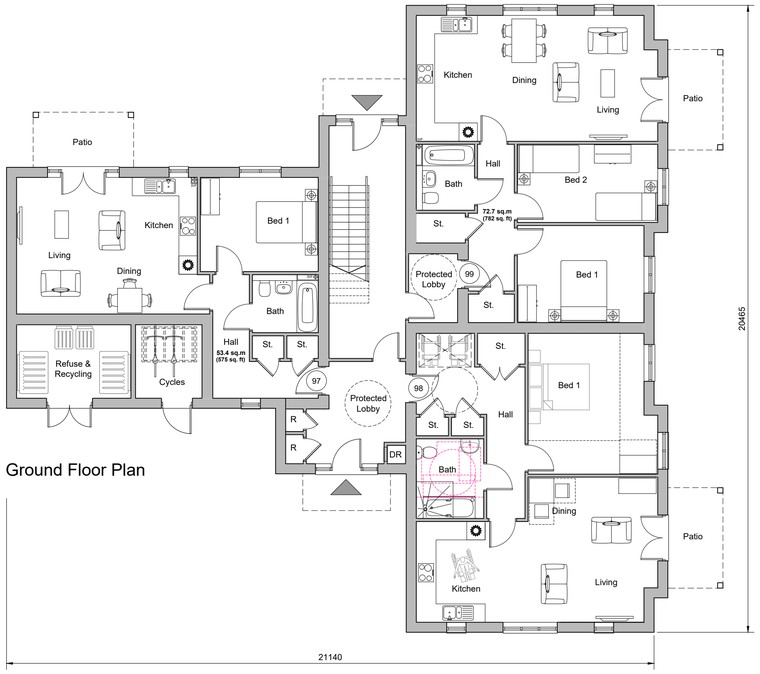

Ground Floor Plan

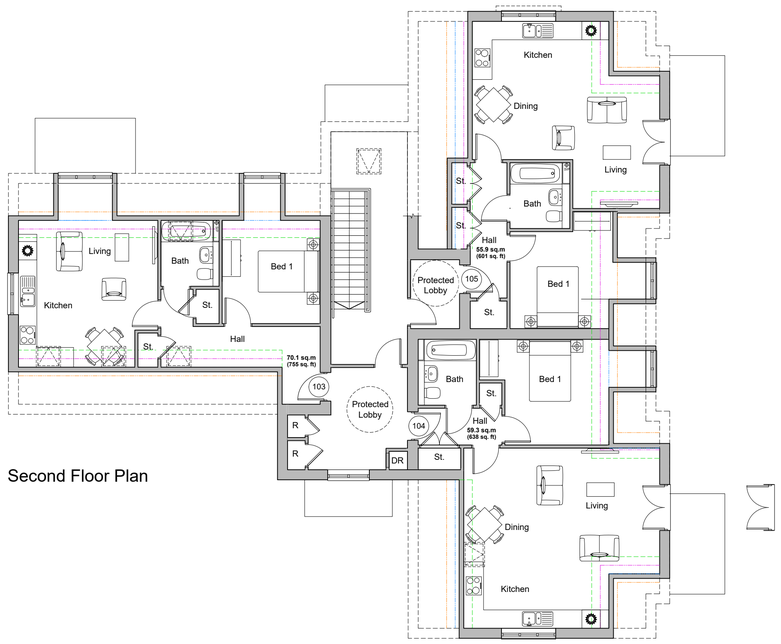

Second Floor Plan

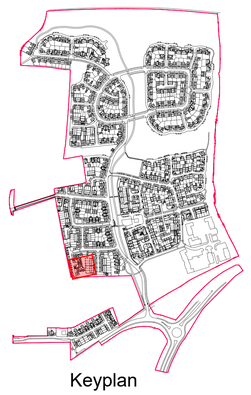

Keyplan

REV.	DATE	REVISIONS:	BY	REV.	DATE	REVISIONS:	BY	REV.	DATE	REVISIONS:	BY	STATUS:
A	09/12/21	Windows added to 2nd floor stair core.	BH									

Planning

CLIENT: Rydon Homes Ltd / Gleeson Land		PROJECT: Land North of Water Lane Angmering	
SCALE: 1:100	(A1 ORIGINAL)	DRAWING: Apartment Buildings 2 - Plots 97-105 Proposed Floor Plans	
DRAWN: BH DATE: Oct. '21	19271	P243	A

architecture planning masterplanning
Broadmede House, Farnham Business Park,
Weydon Lane, Farnham, Surrey GU9 8QT.
info@osparchitecture.com www.osparchitecture.com
Tel: 01252 267878
OSP Architecture Limited. Company Registration No. 2878961

© COPYRIGHT EXISTS ON THE DESIGNS AND INFORMATION SHOWN ON THIS DRAWING This drawing may be scaled or cross referenced to the scale bar for planning application purposes only. Do not scale for any other purpose, use figured dimensions only. Subject to site survey and all necessary consents. All dimensions to be checked by user and any discrepancies, errors or omissions to be reported to the Architect before work commences. This drawing is to be read in conjunction with all other relevant materials. OS Licence No. 100007327

ARUN DISTRICT COUNCIL A/56/21/RES