

NOTES

1. The contractor is responsible for verifying all site & setting out dimensions before commencing work.
2. This drawing is to be read in conjunction with all relevant Architectural and M&E drawings.
3. All dimensions in millimeters unless stated otherwise.

EGEND



Indicates a residual risk warning

KEY:



PROPOSED CARRIAGEWAY



PROPOSED FOOTWAY



PROPOSED RETAINING WALL

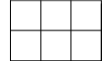

PROPOSED TACTILE PAVING

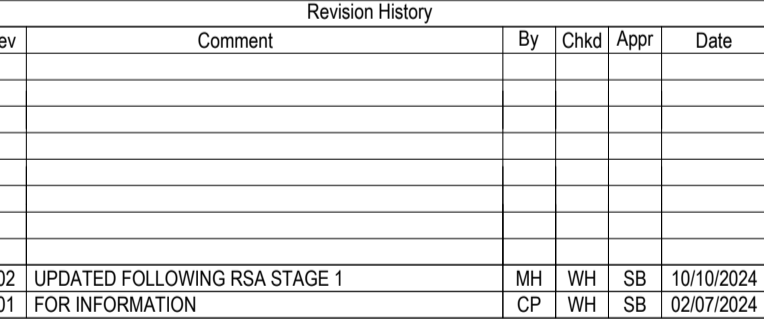

PRELIMINARY

MACE GROUP

robert west.
proesgroup

1 Paris Garden
London
SE1 8ND
t: 0203 773 7880
www.robertwest.co.uk

ANGMERING SPORTS HUB

Drawing Title

SITE ACCESS
GENERAL ARRANGEMENT
AND VISIBILITY SPLAYS

WCL Internal Register reference: 2915-07

cales @ A1

2915076-RWC-ANGME-Z-DR-100100-P02