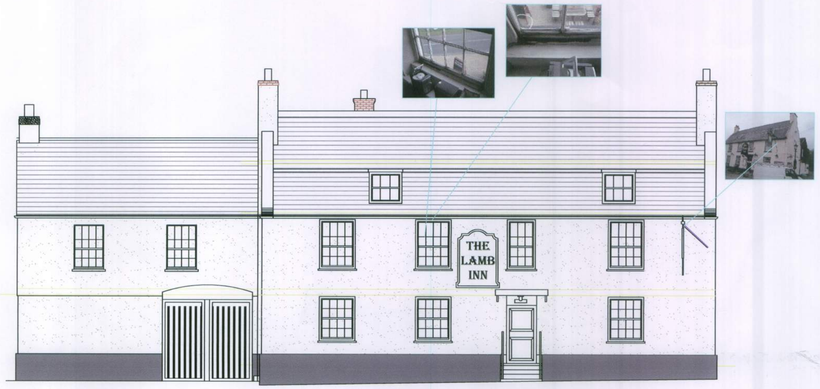


FRONT ELEVATION - SOUTH EAST




SIDE ELEVATION - NORTH EAST

EXISTING ELEVATIONS 1:100

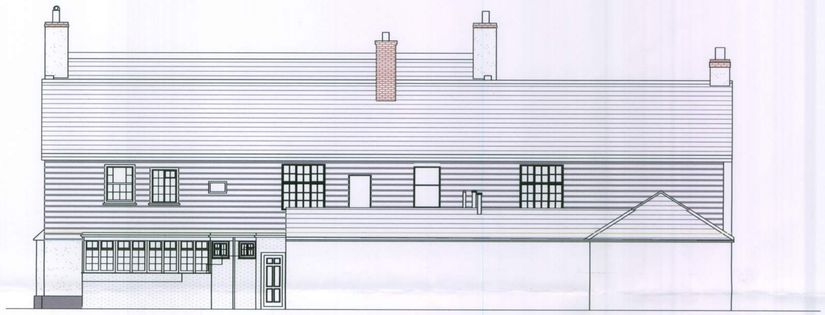

REAR ELEVATION - NORTH WEST

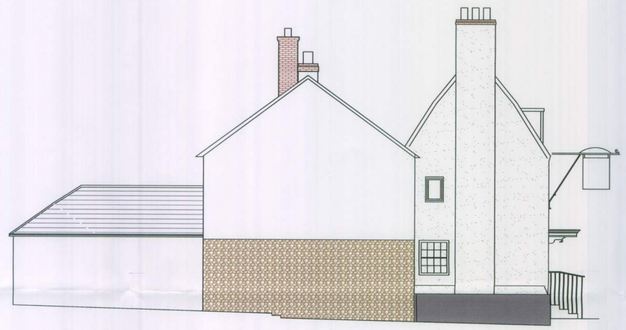

SIDE ELEVATION - SOUTH WEST

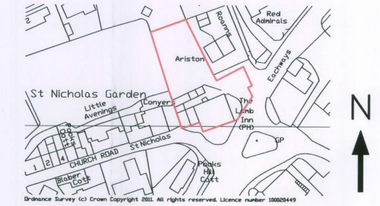


LOCATION 1:1250




BLOCK 1:500

schedule of signs
Front FF - 2200Wx1600H
Front GF x2 - 600Wx750H
Side sign - 2200Wx1600H
Hanging Sign - 900Wx1000H

Proposed illuminated signage (see sketch for style and wording)

Menu (see sketch for style

note: replace gutter throughout in black cast iron 1/2 round to match original

existing hanging sign - bracket & light repaired with new sign (see sketch)

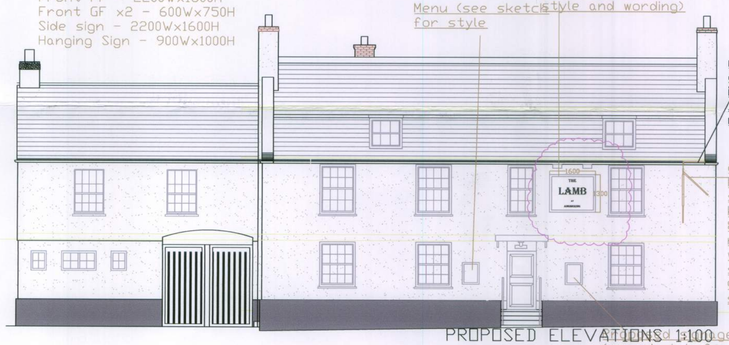


FRONT ELEVATION - SOUTH EAST

PROPOSED ELEVATIONS 1:100

Proposed illuminated signage (see sketch for style and wording)

Proposed illuminated signage (see sketch for style and wording




SIDE ELEVATION - NORTH EAST

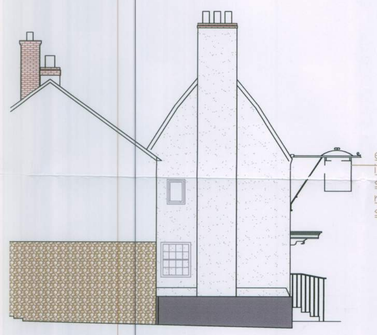

SIDE ELEVATION - SOUTH-WEST

existing illuminated hanging sign repaired with new sign - see sketch

R2 - 07/02/12
front & side wall mounted signs reduced in size

R1 - 06/01/12
Sign on North Elevatin enlarged and wording added. See illustration for exact style

ISSUED FOR PLANNING APPLICATION - ADVERTISING - APPL NO. A/171/11/A.

A 173 11 C.
CONSTRAINTS
RECEIVED 8.2.12

All dimensions to be checked on site prior to commencement of work, except for planning purposes.

This drawing is the copyright of
CALDOTEC LTD
and may not be copied, altered or reproduced in any way without written authority.

CALDOTEC LTD
41 WILLOWHAYNE AVE
EAST PRESTON
WEST SUSSEX
BN16 1PL
Telephone
01903 859176

EXISTING & PROPOSED ELEVATIONS, LOCATION & BLOCK. Ref. Advertising,
The Lamb
The Square
Angmering
West Sussex
BN16 4EQ

CLIENT Mr Newbon

| | | | |
|---|---|---|---|
| R2 | SIGNAGE SIZE REDUCED | EG | 07/02/12 |
| R1 | NORTH ELEVATION SIGN AMEND | EG | 06/01/12 |
| Issue | Details | By | Date |

SCALE AS SHOWN on A1
DATE 22/12/11
DRAWING NUMBER 11045/5-02 Adv. R2

ARUN DISTRICT COUNCIL A/173/11/L