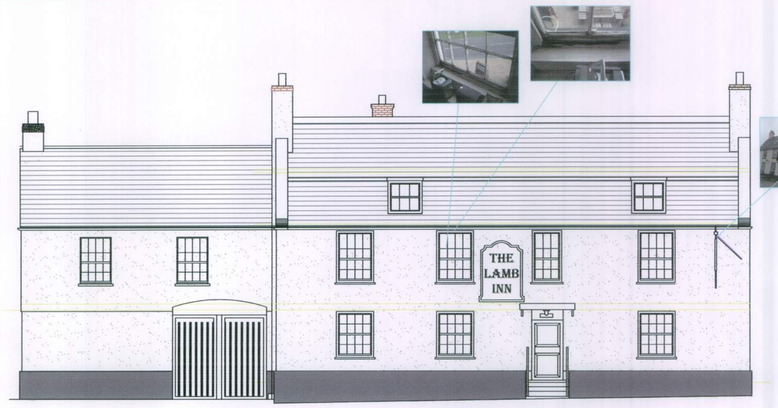

FRONT ELEVATION - SOUTH EAST



SIDE ELEVATION - NORTH EAST

EXISTING ELEVATIONS 1:100

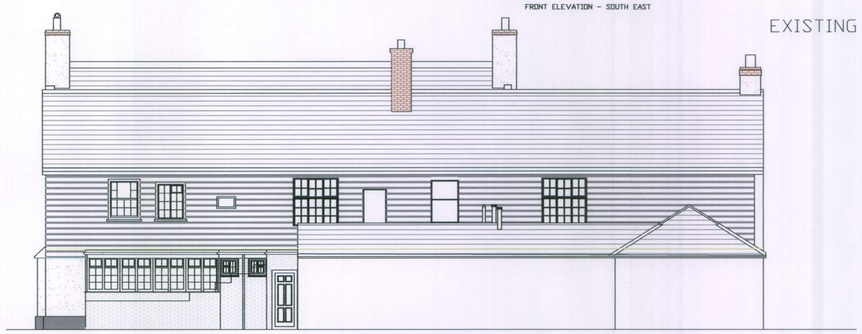

REAR ELEVATION - NORTH WEST

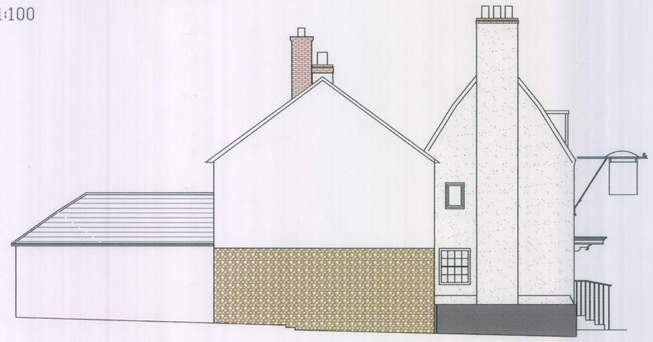

SIDE ELEVATION - SOUTH WEST

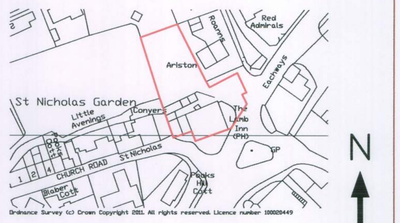

Ordnance Survey (c) Crown Copyright 2011. All rights reserved. Licence number 100020449

LOCATION 1:1250



BLOCK 1:500

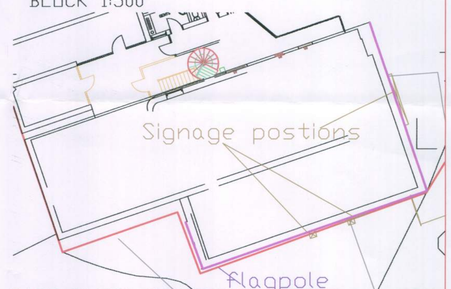

PART BLOCK SHOWING ELEVATIONS WHERE WINDOW COLOUR CHANGE IS PROPOSED (MAGENTA). SEE FLOOR PLANS FOR DETAILS 1:200

schedule of signs
Front FF - 2200W x 1600H
Front GF x2 - 600W x 750H
Side sign - 2200W x 1600H
Hanging Sign - 900W x 1000H

Proposed Flagpole

Menu (see sketch for style

Proposed illuminated signage (see sketch for style and wording)

note: replace gutter throughout in black cast iron 1/2 round to match original

existing hanging sign - bracket & light repaired with new sign (see sketch)

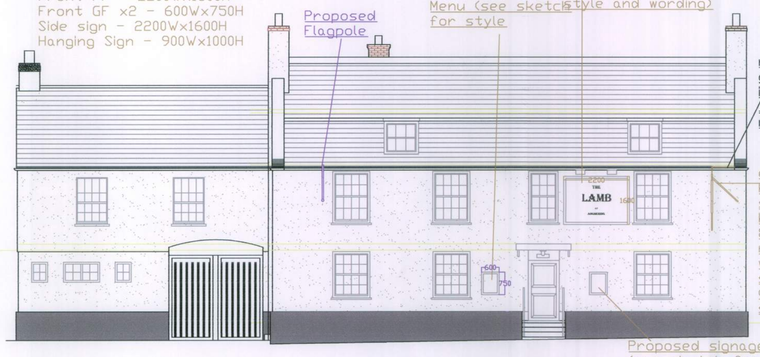

FRONT ELEVATION - SOUTH EAST

Proposed signage (see sketch for style and wording

All windows, front door & rafter feet on front elevation to be Charleston Grey by Farrow & Ball

Proposed illuminated signage (see sketch for style and wording

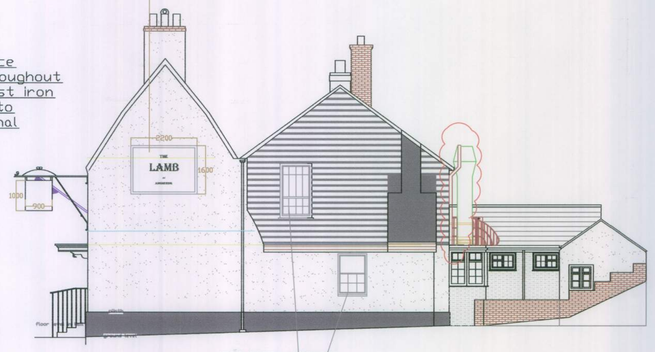

SIDE ELEVATION - NORTH EAST

Windows to side elevation of main building to be painted in Charleston Grey

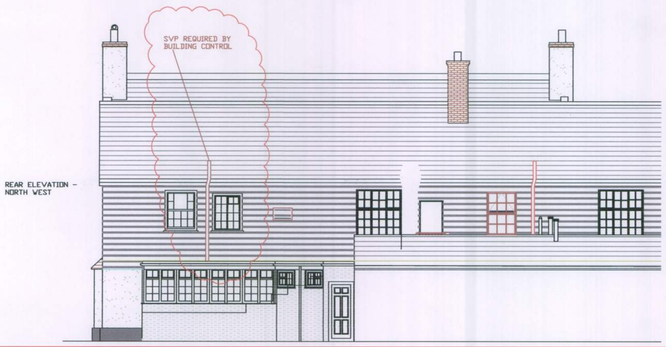

REAR ELEVATION - NORTH WEST

PROPOSED ELEVATIONS 1:100

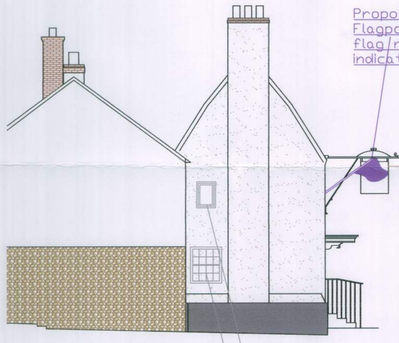

SIDE ELEVATION - SOUTH-WEST

Windows to side elevation of main building to be painted in Charleston Grey

R1 13/1/12 SVP added for A/173/11/L and A/164/11

ISSUED FOR PLANNING APPLICATION - A/173/11/L
Window colours, rafter feet front door, advertising signage, flagpole

All dimensions to be checked on site prior to commencement of work, except for planning purposes.

This drawing is the copyright of CALDOTEC LTD and may not be copied, altered or reproduced in any way without written authority.

CALDOTEC LTD
41 WILLOWHAYNE AVE
EAST PRESTON
WEST SUSSEX
BN16 1PL
Telephone 01903 859176

EXISTING & PROPOSED ELEVATIONS, LOCATION & BLOCK. Ref. Window & door colour, rafter feet colour, advertising signage, flagpole.
The Lamb, The Square
Angmering
West Sussex
BN16 4EQ

CLIENT Mr Newbon

Issue	Details	By	Date
R1	SVP ADDED	EG	13/1/12

SCALE AS SHOWN on A1
DATE 22/12/11
DRAWING NUMBER 11045/S-02 173/11 R1

ARUN DISTRICT COUNCIL A/173/11/L