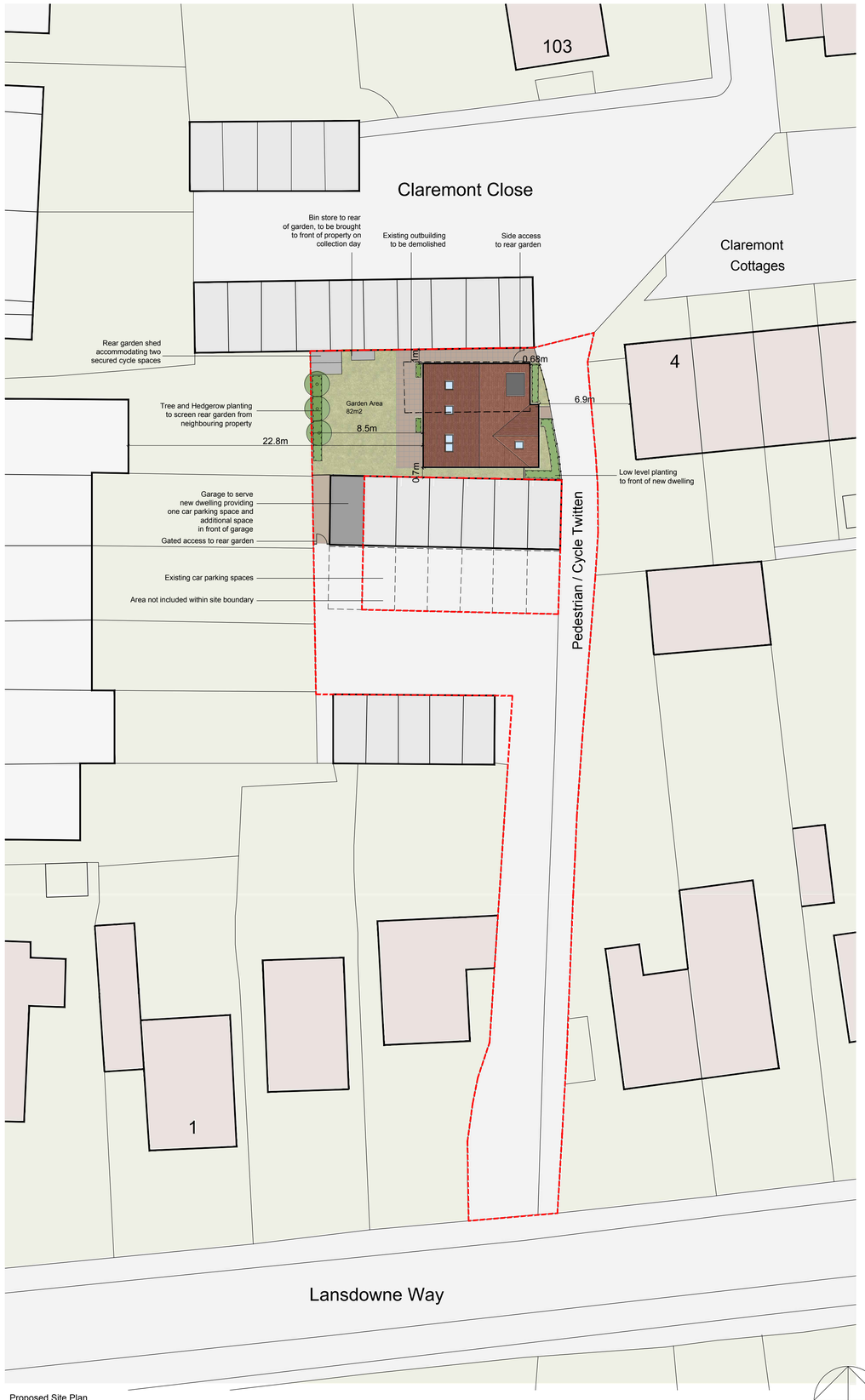

Proposed Site Plan

1:200 @ A1 / 1:400 @ A3

metres 4 8 12 16 20

Proposed East Elevation

Proposed West Elevation

Proposed North Elevation

Proposed South Elevation

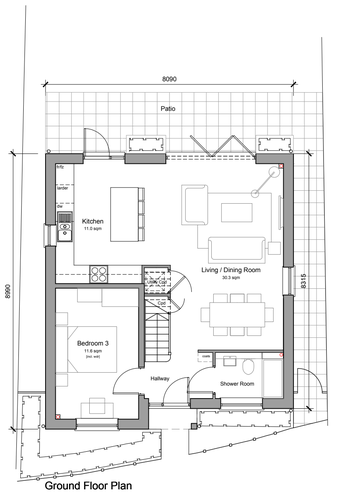

Ground Floor Plan

3-Bedroom Chalet Bungalow
101.61 sqm / 1094 sqft GIA [to finishes]

Min. 2.0sqm storage provided

1:100 @ A1 / 1:200 @ A3

metres 2 4 6 8 10

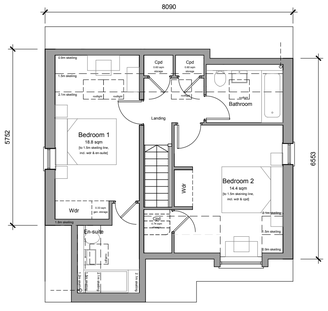

First Floor Plan

CDM 2015 Health & Safety Information

This information relates only to 'Significant Hazards' identified on this drawing and is to be read in conjunction with the Designer's Hazard Register.

Existing Site Location Plan

1:1250 @ A1 / 1:2500 @ A3

metres 20 40 60 80 100 120

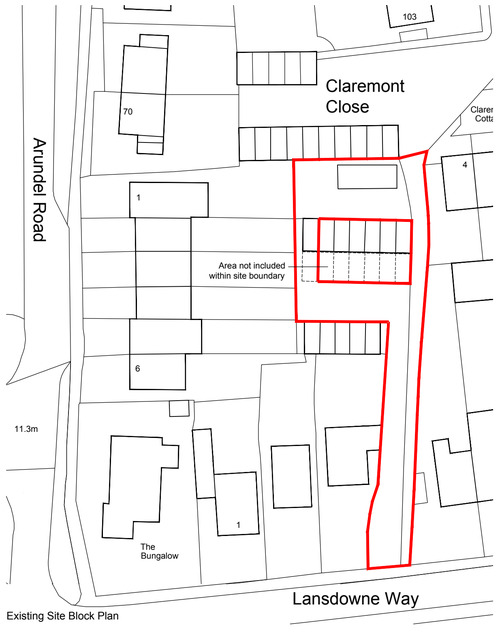

Existing Site Block Plan

1:500 @ A1 / 1:1000 @ A3

metres 10 20 30 40 50

Rev	Date	Revision Details	Dr	Ch
P4	17.12.19	Amendments following planner comment.	JT	AK
P3	25.10.19	Revised notation.	JT	AK
P2	25.10.19	Revised red line and road name correction.	JT	AK
P1	17.10.19	Planning Issue.	JT	AK

London: 76 Great Suffolk Street
London, SE1 0BL
T 0207 928 2773 E london@ecearchitecture.com
Sussex: Brooklyn Chambers, 11 Goring Road
Worthing, West Sussex, BN12 4AP
T 01903 248777 E sussex@ecearchitecture.com
Bristol: Westworks, Colston Tower
Colston Street, Bristol, BS1 4XE
T 0117 214 1101 E bristol@ecewestworks.com

ECE Architecture
www.ecearchitecture.com

Client's Name
Mr and Mrs Woods

Job Title
Land to the south of Lloyd Goring Close, Angmering

Drawing Title
Proposed Bungalow
Plans and Elevations

Scale
SCALE VARIES

Drawn	Checked	Date
JT	AK	16.10.19

Job No	Drawing No	Rev
LGC Bungalow	001	P4

Status
APPROVAL

CAD Plot date: 17/12/2019 - 12:49:22 the heathers - rev p4.dwg

© ECE Architecture Limited. No dimensions to be scaled from drawing except for the purposes of Planning Applications. The contractor should check all dimensions on site. It is the contractors responsibility to ensure compliance with Building Regulations.