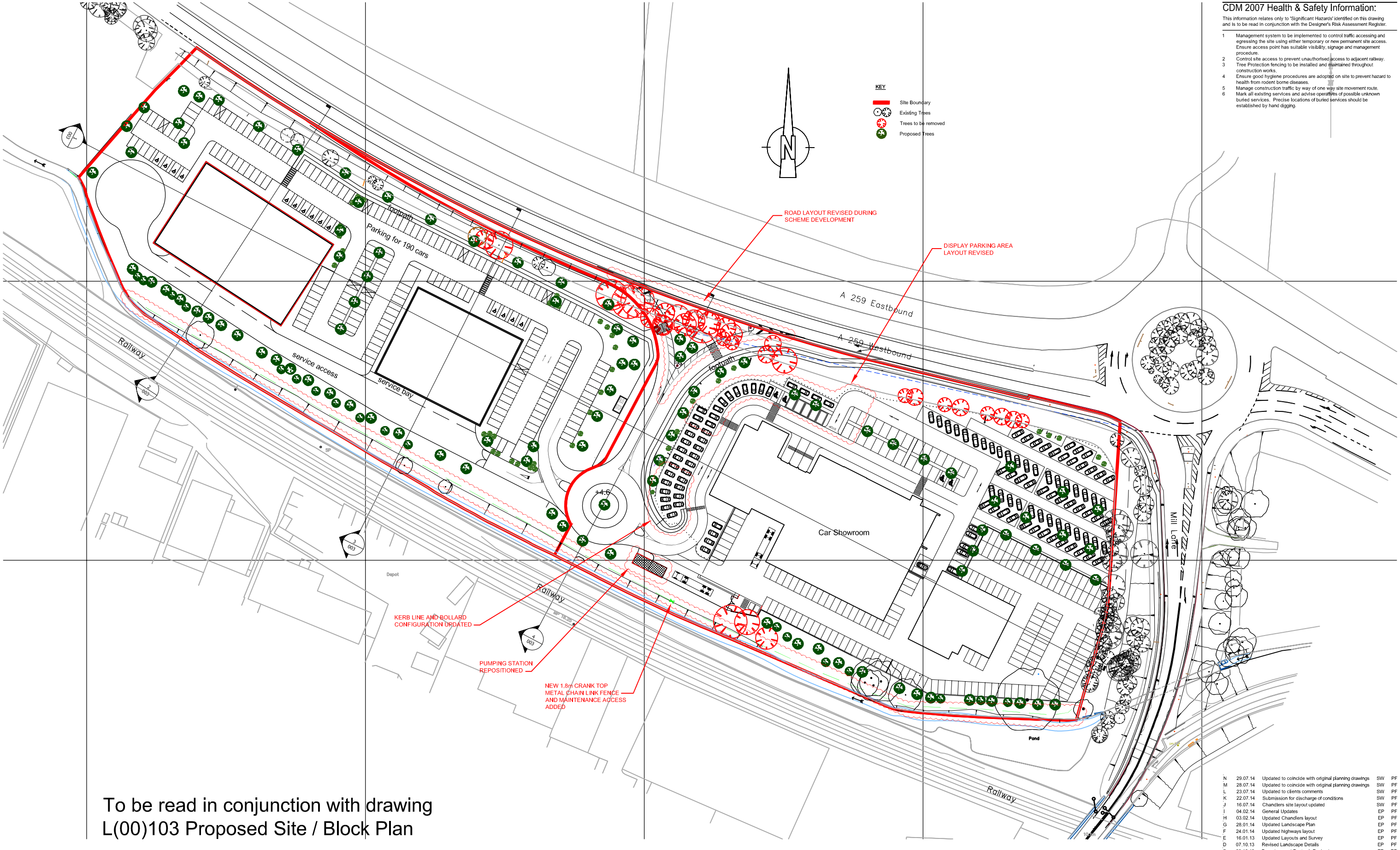

CDM 2007 Health & Safety Information:

This information relates only to 'Significant Hazards' identified on this drawing and is to be read in conjunction with the Designer's Risk Assessment Register.

1. Management system to be implemented to control traffic accessing and egressing the site using either temporary or new permanent site access. Ensure access point has suitable visibility, signage and management procedure.
2. Control site access to prevent unauthorised access to adjacent railway.
3. Tree Protection fencing to be installed and maintained throughout construction works.
4. Ensure good hygiene procedures are adopted on site to prevent hazard to health from rodent borne diseases.
5. Manage construction traffic by way of one way site movement route.
6. Mark all existing services and advise operatives of possible unknown buried services. Precise locations of buried services should be established by hand digging.

To be read in conjunction with drawing
L(00)103 Proposed Site / Block Plan

Rev	Date	Revision Details	Dr	Ch
N	29.07.14	Updated to coincide with original planning drawings	SW	PF
M	28.07.14	Updated to coincide with original planning drawings	SW	PF
L	23.07.14	Updated to clients comments	SW	PF
K	22.07.14	Submission for discharge of conditions	SW	PF
J	16.07.14	Chandlers site layout updated	SW	PF
I	04.02.14	General Updates	EP	PF
H	03.02.14	Updated Chandlers layout	EP	PF
G	28.01.14	Updated Landscape Plan	EP	PF
F	24.01.14	Updated highways layout	EP	PF
E	16.01.13	Updated Layouts and Survey	EP	PF
D	07.10.13	Revised Landscape Details	EP	PF
C	03.10.13	Boundary and Footpath Revised	EP	PF
B	30.09.13	Updated for Approval	DP	PF
A	25.09.13	Revised Site Boundary	DP	PF

Client's Name: Store Property Investments Ltd

Drawing Title: Proposed Location Plan

Drawn: DP | Checked: AC | Date: 11/07/13

Job No: 5987 | Drawing No: L(00)101 | Rev: N

Job Title: Land West of Mill Lane, Rustington

Scale: 1:1250 @ A3 (metres 10 20 30 40 50)

Status: APPROVAL

London: Unit 1 West Coate House 3 Coate Street London E2 9AG
T 020 7729 5505 E london@ecearchitecture.com

Sussex: Brooklyn Chambers 11 Goring Road Worthing West Sussex BN12 4AP
T 01903 248777 E sussex@ecearchitecture.com

www.ecearchitecture.com

ECE Architecture

CAD Plot date: 30/07/2014 - 10:23:55 5987-wd site plan conditions.dwg

© ECE Architecture Limited. No dimensions to be scaled from drawing except for the puposes of Planning Applications. The contractor should check all dimensions on site. It is the contractors responsibility to ensure compliance with Building Regulations.

ARUN DISTRICT COUNCIL A/114/14/NMA