I have enclosed a photo of the trees the one on the right is in a poor condition as gardener has advised us that it has been badly crowned in the past by previous owners.

I have also enclosed a photo of back garden as we would like to replace the three trees with Cordyline Australis palms of 6ft or over to make the front garden more in keeping with the back and the many palm trees on the estate.

ARUN DISTRICT COUNCIL AW/70/14/T



ARUN DISTRICT COUNCIL AW/7014/T

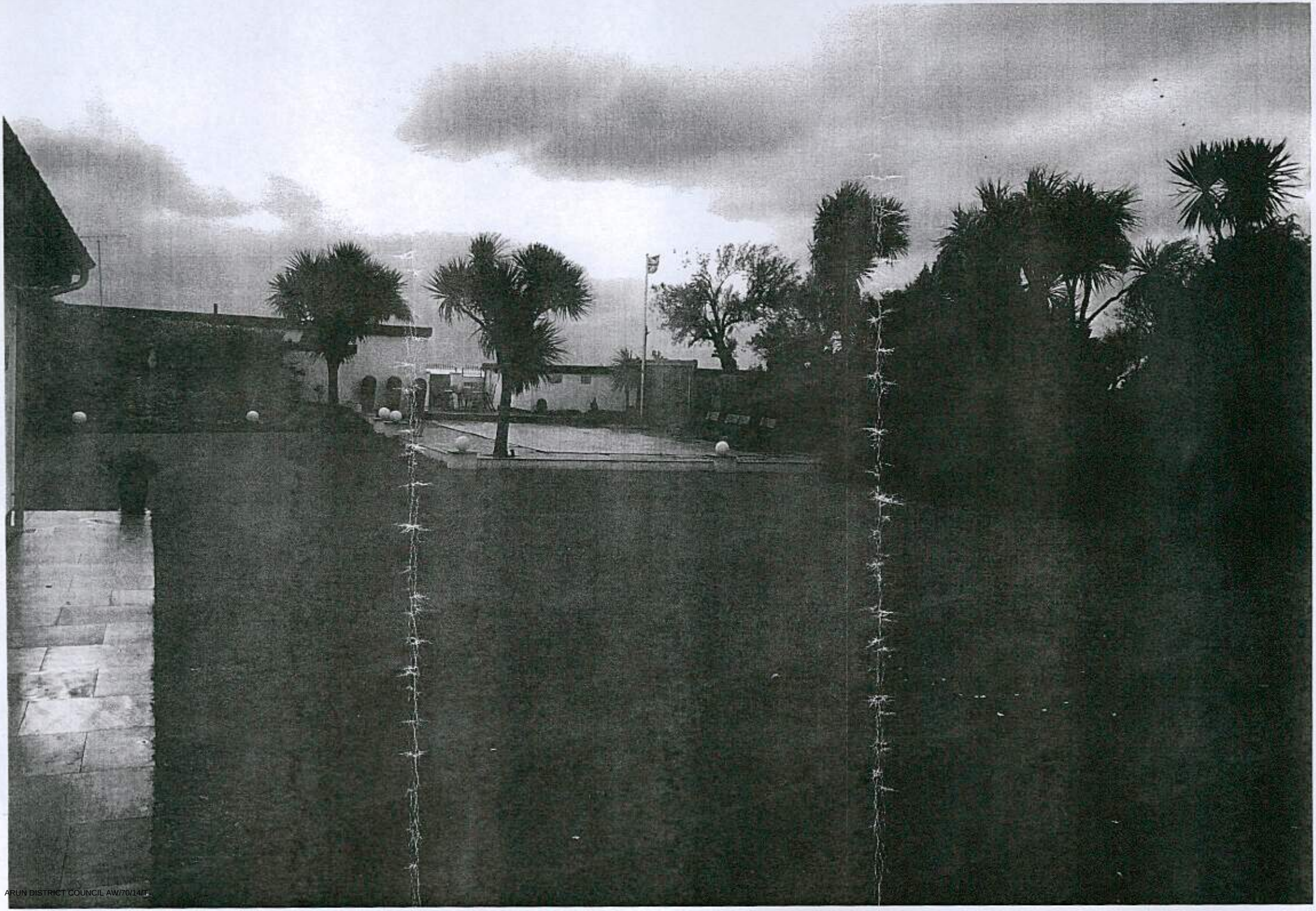

ARUN DISTRICT COUNCIL AW/70/14/T