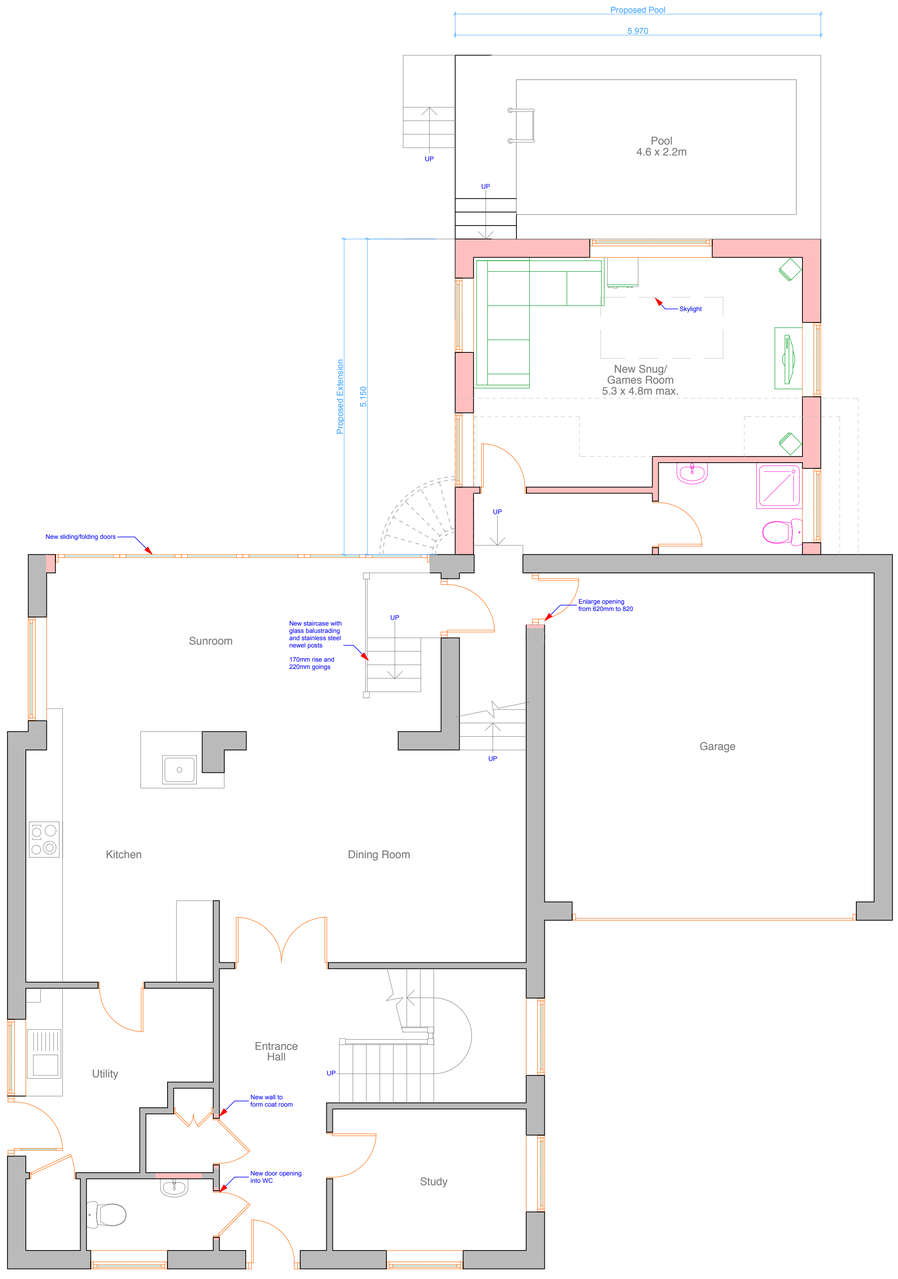

GROUND FLOOR PLAN

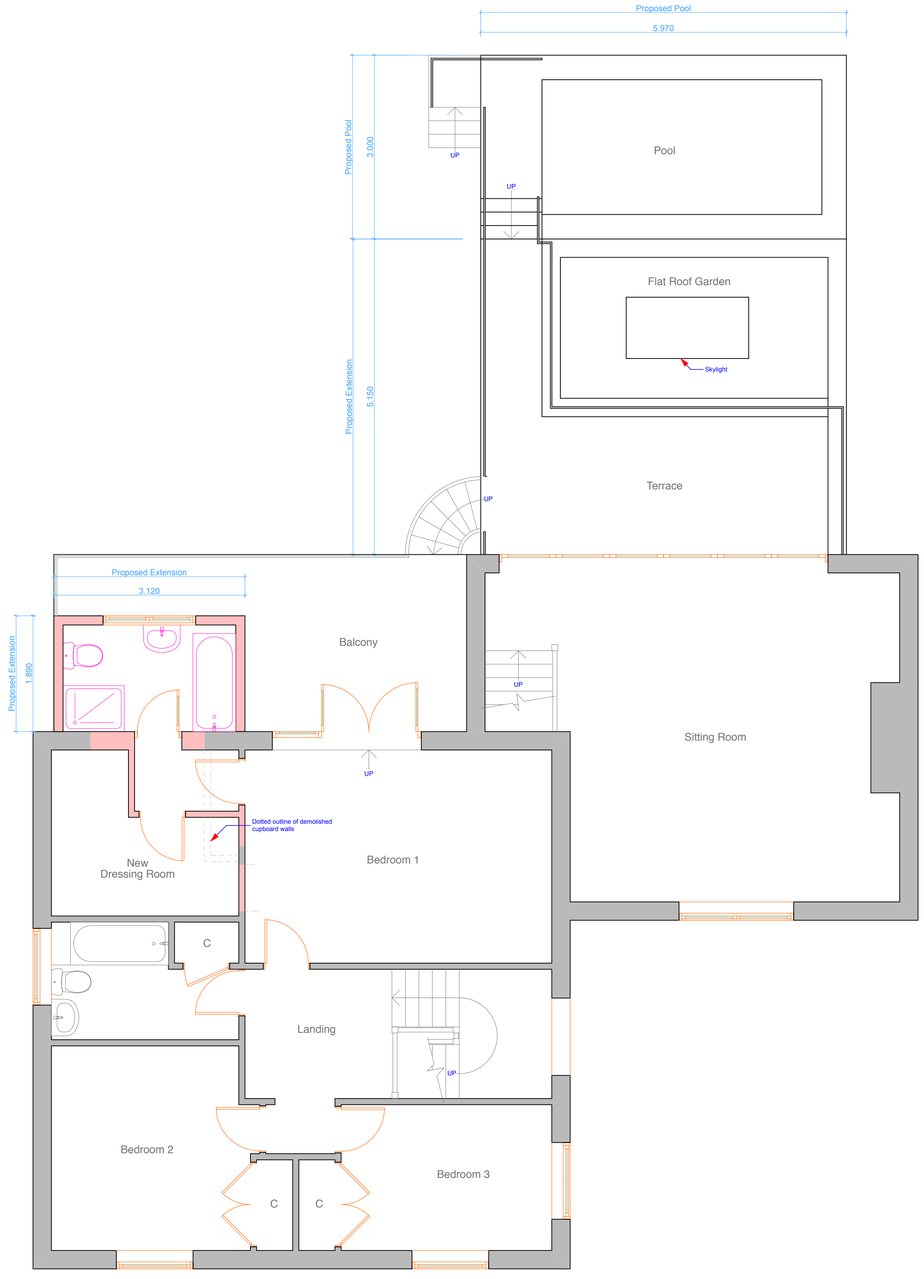

FIRST FLOOR PLAN

Materials Schedule:

Walls - Smooth self coloured cement based render system incorporating silicon water repellant (K-Rend)

Roof - Concrete plain tiles to match existing

Windows and doors - replace all PVCu casements with aluminium clad timber casements

Balustrading - glass

Key

Existing Walls

Proposed Walls

Dotted outline of demolished walls

New tiled roof covering

Notes:

The alteration in type and material of windows and doors, material change of painted brick and stonework to be rendered, and first floor bathroom extension have been approved under previous application number AW/208/15, and do not form part of this revised application. They are the subject of a separate DOC application.

Revisions

A Sept 15 Revised balcony steps and privacy screening to East Elevation

B Oct 15 Revised scheme with deletion of first floor sitting room, and insertion of pool.

ANDREW FULLER ASSOCIATES
Chartered Surveyors
Norton Studio, School Lane
Arundel, West Sussex
BN18 9DR
tel: 01903 885444
email: info@a-fuller.co.uk
www.andrewfuller.co.uk

Job Title
Wide Horizon, Waters Edge, Aldwick

Client
Mr S Russell

Drawing Name
Proposed Plans

Drawing Status
Planning

Drawn by DF Date July 15

Checked by Date

Drawing Scale
1:50 at A1

Drawing No 15773/ 02 Status Revision B

This drawing is the property of Andrew Fuller Associates and is not to be copied reproduced, retained or disclosed to any unauthorised person either wholly or in part without prior consent. Do not scale from this drawing except for Planning purposes. Use all figured dimensions only. All figured dimensions to be checked on site prior to construction. All discrepancies, errors and omissions to be reported to Andrew Fuller Associates prior to construction. Layout and dimensions of existing building to be checked on site.

ARUN DISTRICT COUNCIL AW/358/15/HH