ARUN DISTRICT COUNCIL AW/278/21/HH

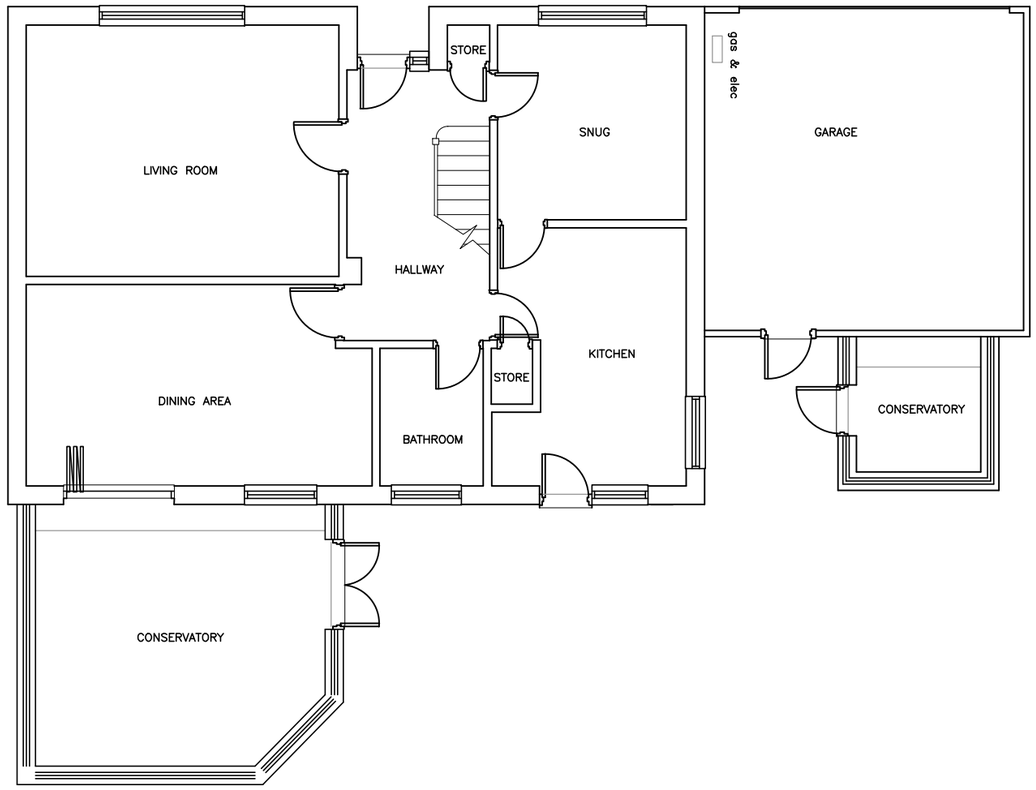

EXISTING GROUND FLOOR PLAN 1:100

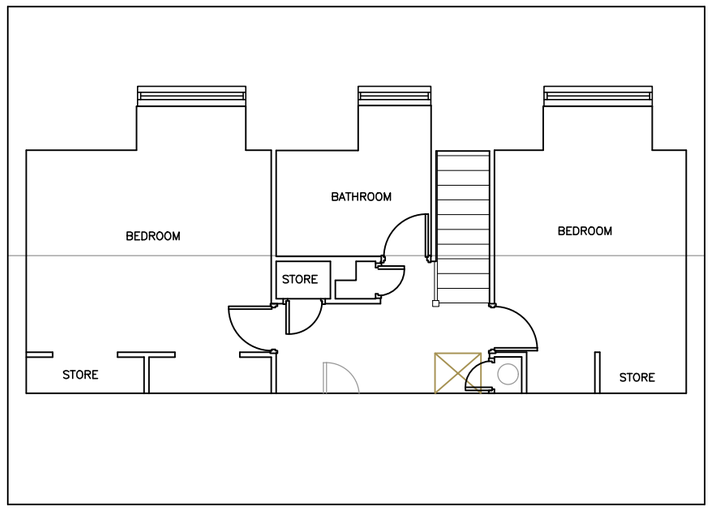

EXISTING FIRST FLOOR PLAN 1:100

0 1000 2000 3000 4000 5000

scale mm

AMdesign
ARCHITECTURE DESIGN DEVELOPMENT
Leeza Aldis-Hobbs ARB RIBA SPAB
Mob: 07756 329400
e-mail: leeza@amdesignltd.co.uk

PROJECT
10 CHAWKMARE
COPPICE
ALDWICK
PO21 3SA
PROJECT STAGE
PLANNING

DRAWING
EXISTING PLANS

DRAWING No 363/02
REVISION

SCALE 1:100
DATE JULY 2021
DRAWN LA
CHECKED

LETTER	REVISION	DATE
	paper size A3	

This scheme is subject to town planning and all other necessary consents. All dimesions and levels to be checked on site. This drawing is to be read in conjunction with other relevant drawings and documents. Report all discrepancies to the Architect before work commences.
AM Design is the trading name of AM Design Ltd © AM Design Ltd. All rights reserved.

N