

Rev	Amendments	Date
A	Additional photovoltaics to eastern roof	02/09/25
B	Planning Status: Materials added	10/09/25

Materials:

- Existing roof tiles to be removed and reused for new gable section
- Photovoltaic panels within proprietary flashing system to be in line with roof tiling
- Rooflights to be factory finished in grey with obscured glazing
- Rainwater goods to be adjusted to suit and replaced with similar where required
- Painted rendered wall to continue to new gable facade
- uPVC bargeboard and soffit to gable to best match existing

Grd 9.26

Grd 6.34



Notes:
OS Extract provided by Messrs Mapserve
Drawing based upon measured survey by Messrs J
Brotherton & Partners ref: 25064
Landscape and furniture shown indicatively

ALCOVE
ARCHITECTURE
/ 25a New Broadway Worthing Sussex BN11 4HP
/ 01903 608448 / www.alcovearchitecture.co.uk

Grd 9.26

Grd 6.34

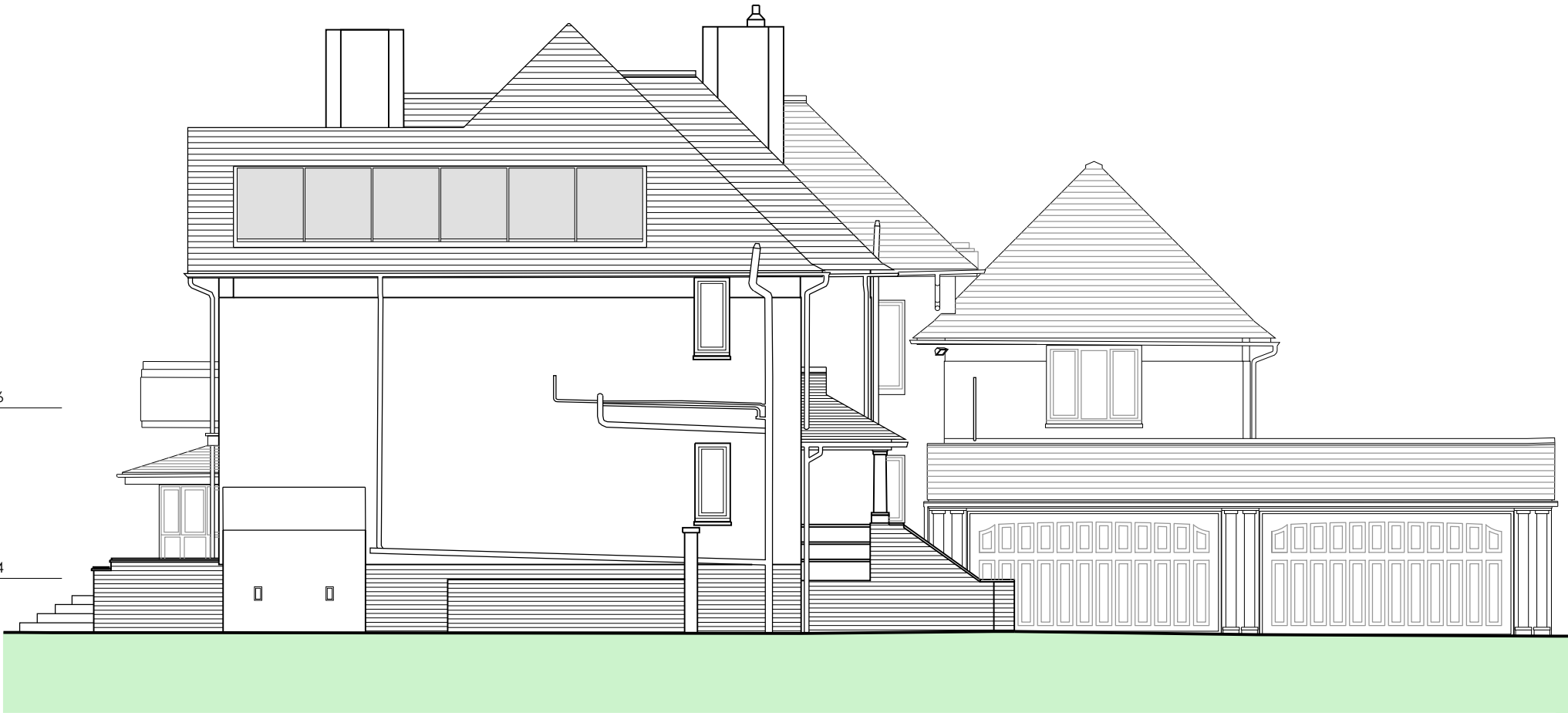

Project:
62 The Drive
Aldwick
West Sussex
PO21 4DT
Drawing Title:
Elevations as Proposed
Top - Southern
Bottom - Eastern

Status	Planning
Scale	1:100@A3
Drawn By	JE
Date	Aug 25
Project No.	25118
Drawing No.	P012
Revision	B