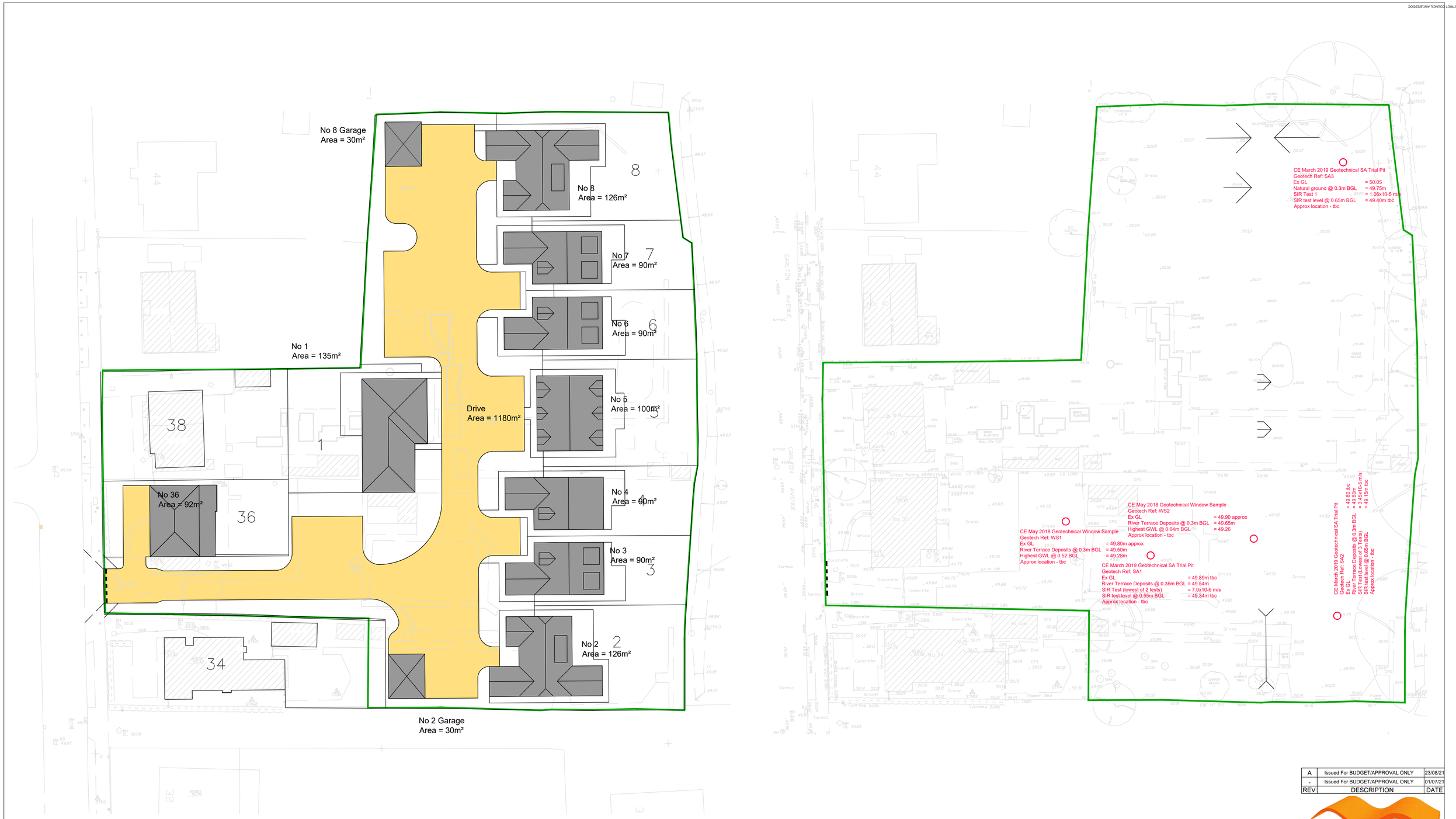

Proposed Building Area	= 999 m²	
Proposed Impermeable Paved Area	= 1180 m²	
Total Impermeable Area	= 2180 m²	

REV	DESCRIPTION	DATE
A	Issued For BUDGET/APPROVAL ONLY	23/08/21
-	Issued For BUDGET/APPROVAL ONLY	01/07/21

ABMH Civils Ltd
1 The Grove, Felpham, Bognor Regis, West Sussex PO22 7EY
Mark Mob: 07761 950000
Email: mark@abmh.co.uk / Web: www.abmh.co.uk

PROJECT: DEVELOPEMENT TO REAR OF 34-44 CARLTON AVENUE BOGNOR REGIS,W SUSSEX PO21 3LR

DRAWING: PROPOSED IMPERMEABLE AREAS & SUMMARY GEOTECH DATA

Prj No.	FC2891/11				REV	A
SCALE	1:250	DATE	JUNE 21	INITIAL	MH	CHKD	-

This drawing is produced using Autocad: Only written dimensions are to be respected
© ABMH Civils Ltd - Title to this drawing remains with ABMH Civils Ltd
Removal of this title block also removes all warranties and infringes copyright