ARUN DISTRICT COUNCIL AW/128/23/CLP



SIDE (SOUTH EAST)



BACK



FRONT

EXISTING ELEVATIONS

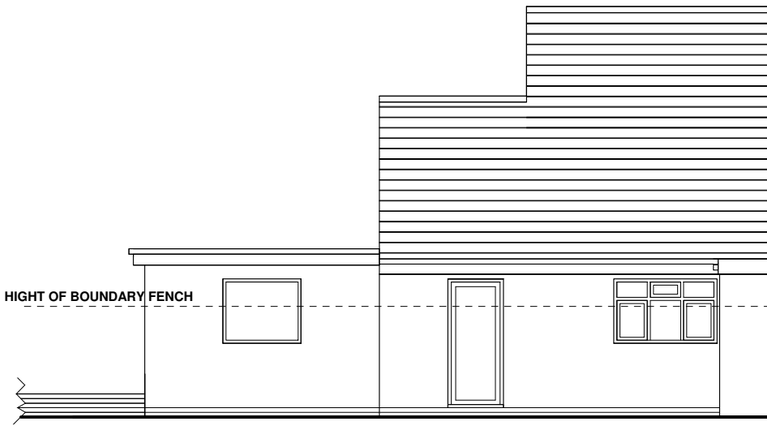

SIDE (S0UTH EAST)



BACK



FRONT

PROPOSED ELEVATIONS

REV	Drawn	Notes	Date

K G M DESIGN

38 Broofield Road,Selsey,
West Sussex, PO20 0PB

.M: 07949 092947. E: kgmdesign@live.co.uk

01.2305.03

Copyright.
Do not scale this drawing (Except for planning approval).
Check All dimensions on site.
All Dimensions relating to Sub-Contractors or suppliers work must be checked and agreed between the Main Contractor and the Sub-Contractors or suppliers
This drawing is only to be used on the site for which designed.

Client: **Mr Barry Bowmen**

Project: **5 Aigburth Avenue**
Aldwick
West Sussex, PO21 3DA

Drawing: **Elevations**

Scale: 1: 100 @ A3

Date: 01.05.2023

Drawn: **K.G.M.**