ARUN DISTRICT COUNCIL
No. AW 118 09
RECEIVED

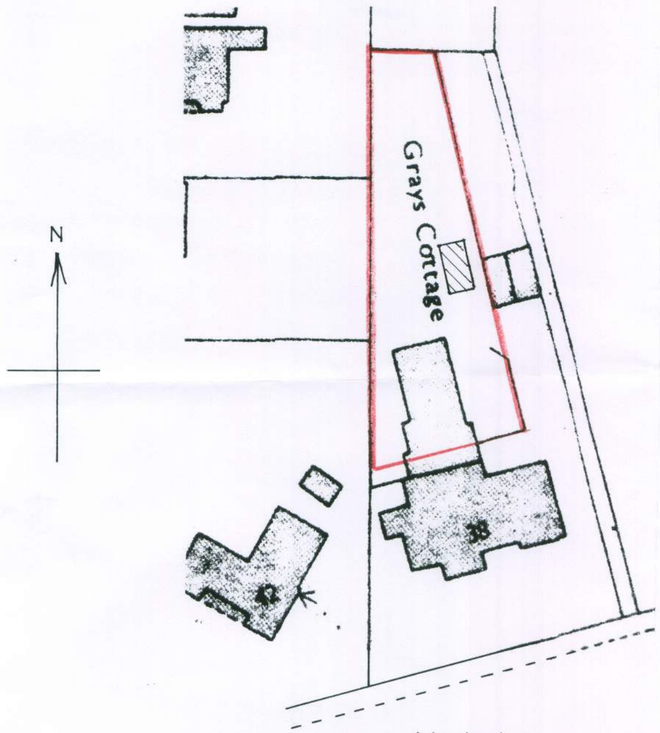

block plan

1 : 500

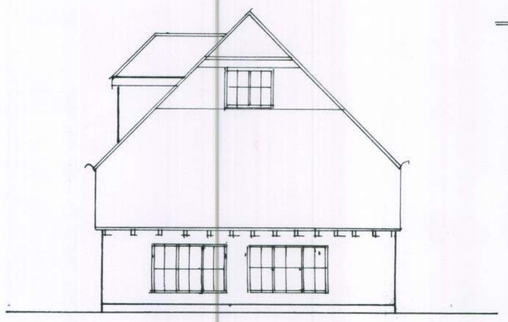

north

1:100

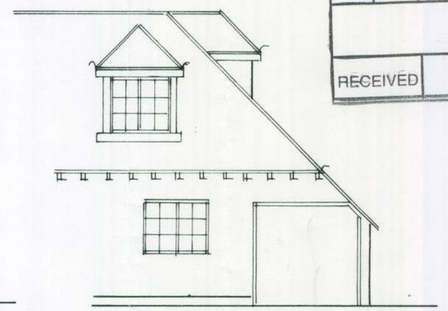

east

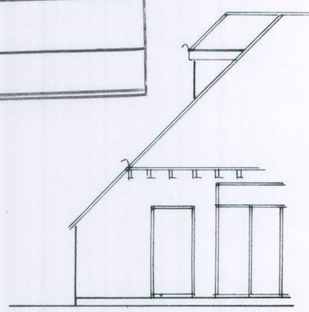

west

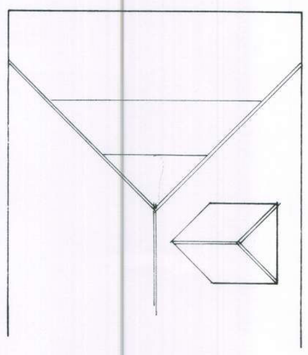

roof

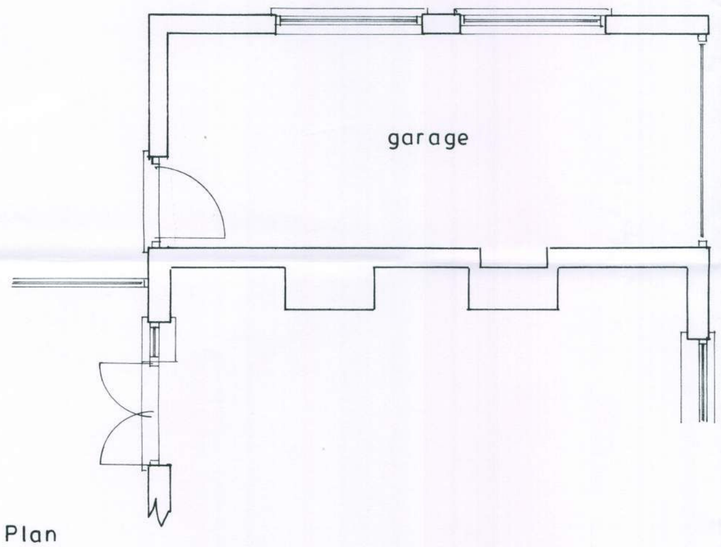

Plan

1 : 50

Existing

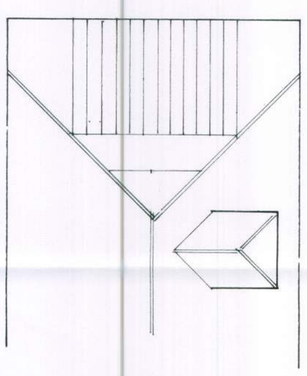

proposed roof

sheet 2 of 2

PROPOSED GARAGE CONVERSION AND DETACHED GARAGE AT 38, ALDWICK AVE., ALDWICK FOR MR. & MRS. I. SCHREIBER.

Bryan Butcher
Rainbow Cottage
Nyetimber Lane
Bognor Regis
PO21 3JX
01243 266871
07973 233442
bryan.butcher@btinternet.com

ARUN DISTRICT COUNCIL AW/118/09/