ARUN DISTRICT COUNCIL:AW/112/06/ 23/05/20

ARUN DISTRICT COUNCIL
No. AW 112 06
RECEIVED: 23/5/06

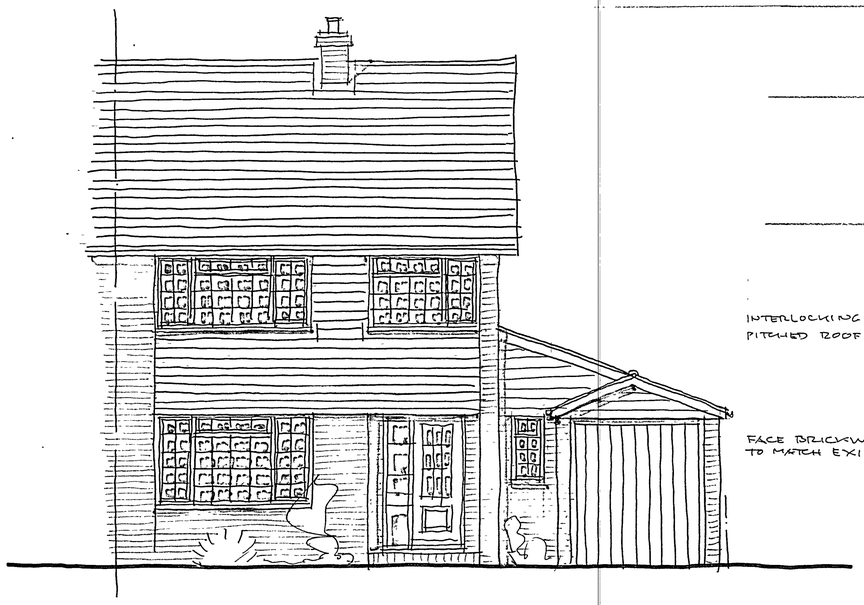

FRONT ELEVATION 1:50

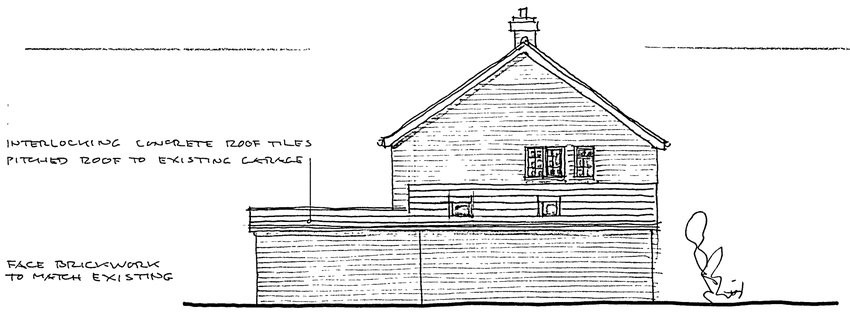

SIDE ELEVATION 1:100

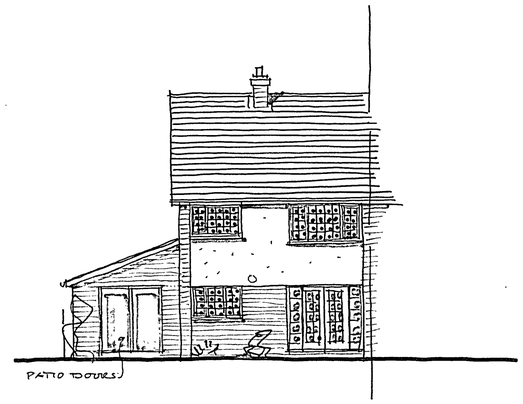

REAR ELEVATION

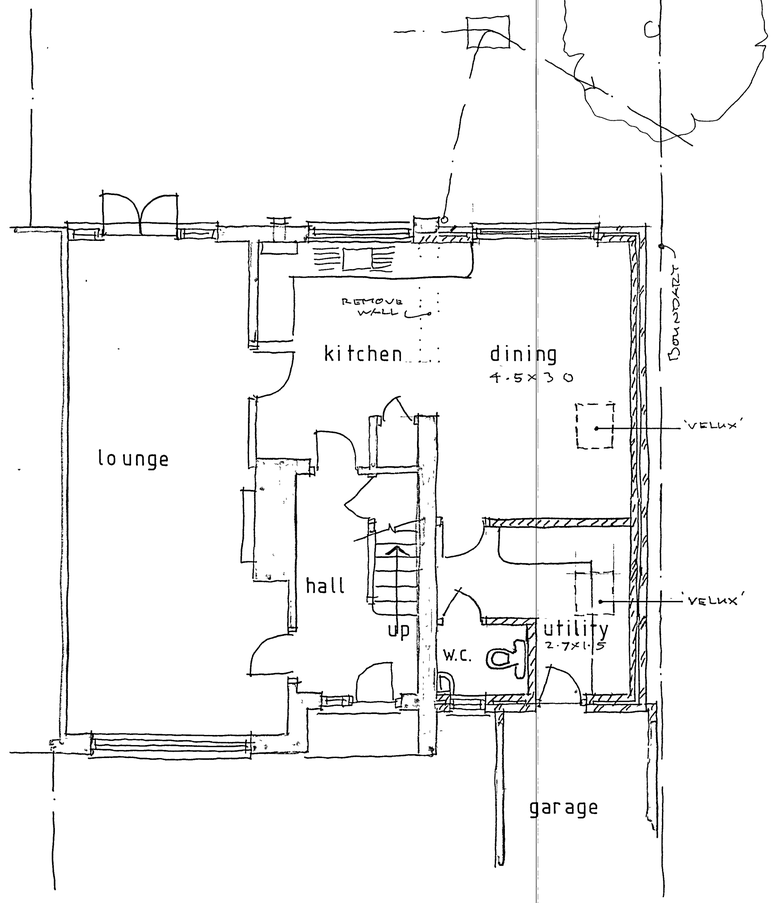

GROUND FLOOR PLAN 1:50

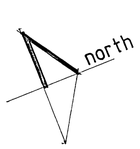

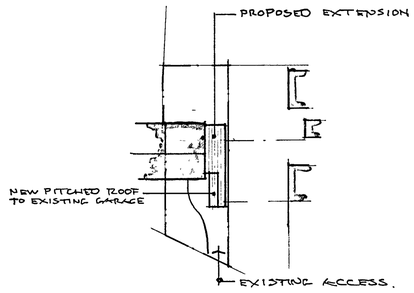

SITE PLAN 1:500

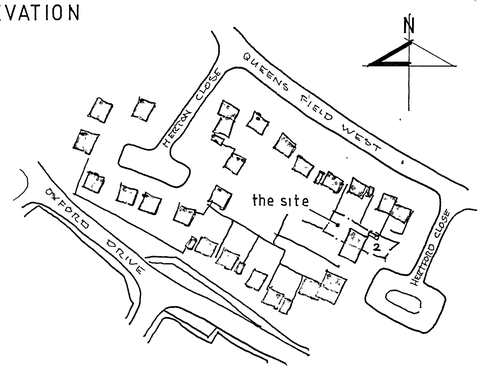

LOCATION PLAN 1:1250

A- COMPLETED FOR PLANNING 4/06

No	Revisions:	Date

O'NEILL
ARCHITECTURAL SERVICES
16 Grosvenor Road, Donnington,
Chichester West Sussex PO19 8RX
Telephone [01243] 531333

Client
Mr. & Mrs. N. HOWELL

Project:
PROPOSED EXTENSION,
2 HERTFORD CLOSE,
WEST MEADS

Drawing:
SKETCH DESIGN

Drawn by	Date
P.O'NEILL	APRIL, 2006
Scale/s: 1:50, 1:100	
Drg no. 0610/01	Rev A