V 1.8

SITE LOCATION



Reproduced by permission of Ordnance Survey on behalf of the Controller of Her Majesty's Stationery Office
All rights reserved. © Crown Copyright licence no. 100062043

SITE AREA PLAN

0 1:50,000 1km 2



SITE PHOTOGRAPH

N

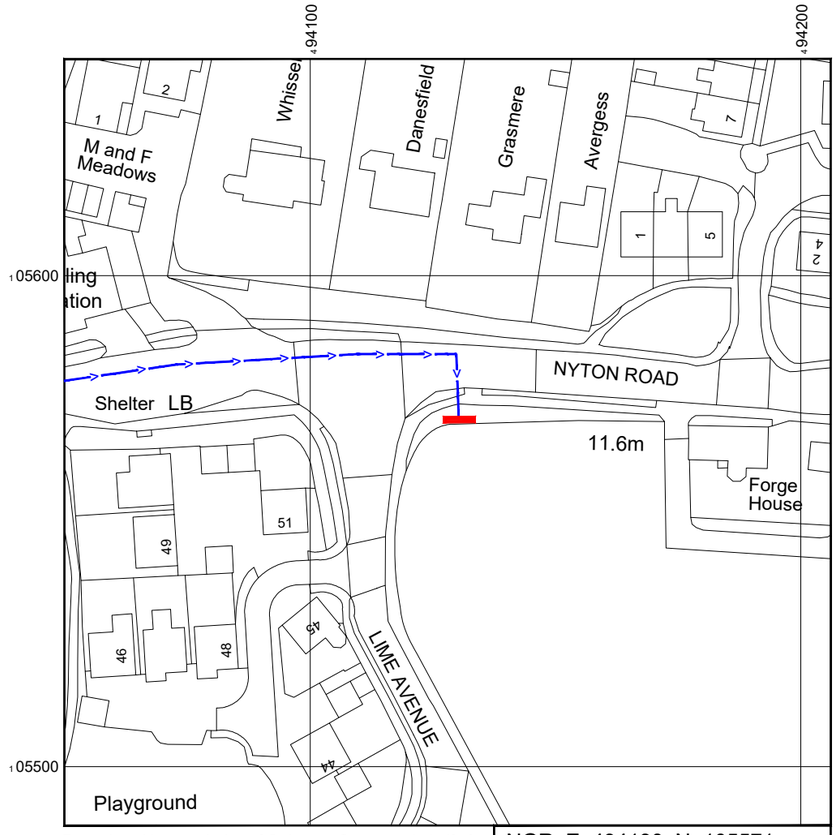

Reproduced by permission of Ordnance Survey on behalf of the Controller of Her Majesty's Stationery Office
All rights reserved. © Crown Copyright licence no. 100062043

NGR E: 494130 N: 105571

SITE LOCATION PLAN

0 1:1250 25m 50

GOOGLE MAPS QR CODE

GOOGLE MAPS - https://goo.gl/maps/PgX2qd9okcNKW7go9

GOOGLE STREETVIEW - https://goo.gl/maps/PTpX3kWqxRBYYXJe6

NOTES:

1. ALL DIMENSIONS IN MM UNLESS OTHERWISE NOTED.

DIRECTIONS TO SITE:
Head south on A3(M). At junction 5, take the A27(E) exit to Brighton/Chichester/Havant/Hayling Is.At Bedhampton Roundabout, take the 2nd exit onto A27. Slight left. Merge onto Havant Bypass/A27. At Fishbourne Roundabout, take the 3rd exit onto Chichester Bypass/A27. At Stockbridge Roundabout, take the 2nd exit and stay on Chichester Bypass/A27. At Whyke Roundabout, take the 2nd exit and stay on Chichester Bypass/A27. At Bognor Rd Roundabout, take the 2nd exit and stay on Chichester Bypass/A27. Keep left to stay on Chichester Bypass/A27. At Portfield Roundabout, take the 3rd exit onto Arundel Rd/Westhampnett Byp/A27. At Boxgrove Roundabout, take the 2nd exit and stay on Arundel Rd/A27. Turn right onto Nyton Rd/B2233. Follow Nyton Road and site location is on the right hand side.

Site Provider's Property Boundary:

Access Route To Site:

Access Route:

Master:	MBNL / EE:	Project:	Purpose of Issue:	Issue:
M001	MBNL	3UK DNSW	Planning	A

Date:	20/02/2023
Drawn:	CDN
Checked:	DH
Approved:	SD

Revision / Upgrade Description:
First Issue - Site nomination dated: TBC

CK Hutchison Networks (UK) Limited
Green Park
450 Longwater Avenue
Reading
RG30 3UR

Design Consultant & Principal Contractor:

WHP Telecoms
Unit 1 Maple Park,
Low Fields Avenue, Leeds
LS12 6HH

Tel: 01133023550
e-mail: info@whptelecoms.com

Site Name:
NYTON ROAD STREETWORKS

Site ID:
ARN26194

Address:
NYTON ROAD, WESTERGATE, ALDINGBOURNE, WESTERGATE, CHICHESTER, WEST SUSSEX, ENGLAND, PO20 3UE

Title:
002 SITE LOCATION PLAN

Project:
3UK DNSW

Purpose of Issue:
PLANNING

EE Cell ID:	MBNL Cell ID:	Cell ID:
89759	ARN085	PO1057

Master Drawing No: ARN26194_M001

Issue: A

100mm
50mm
10mm