NOTES:
1. Do not scale this drawing. Use figured dimensions only, except for Planning purposes.
2. All dimensions must be checked on site by the contractor prior to commencement of work.
3. All construction details are indicative and are to be checked and confirmed on site and any divergence's are to be agreed with the Contract Administrator.

THIS DRAWING TO BE READ IN-CONJUNCTION WITH THE BUILDING CONTROL AND CONSTRUCTION NOTES

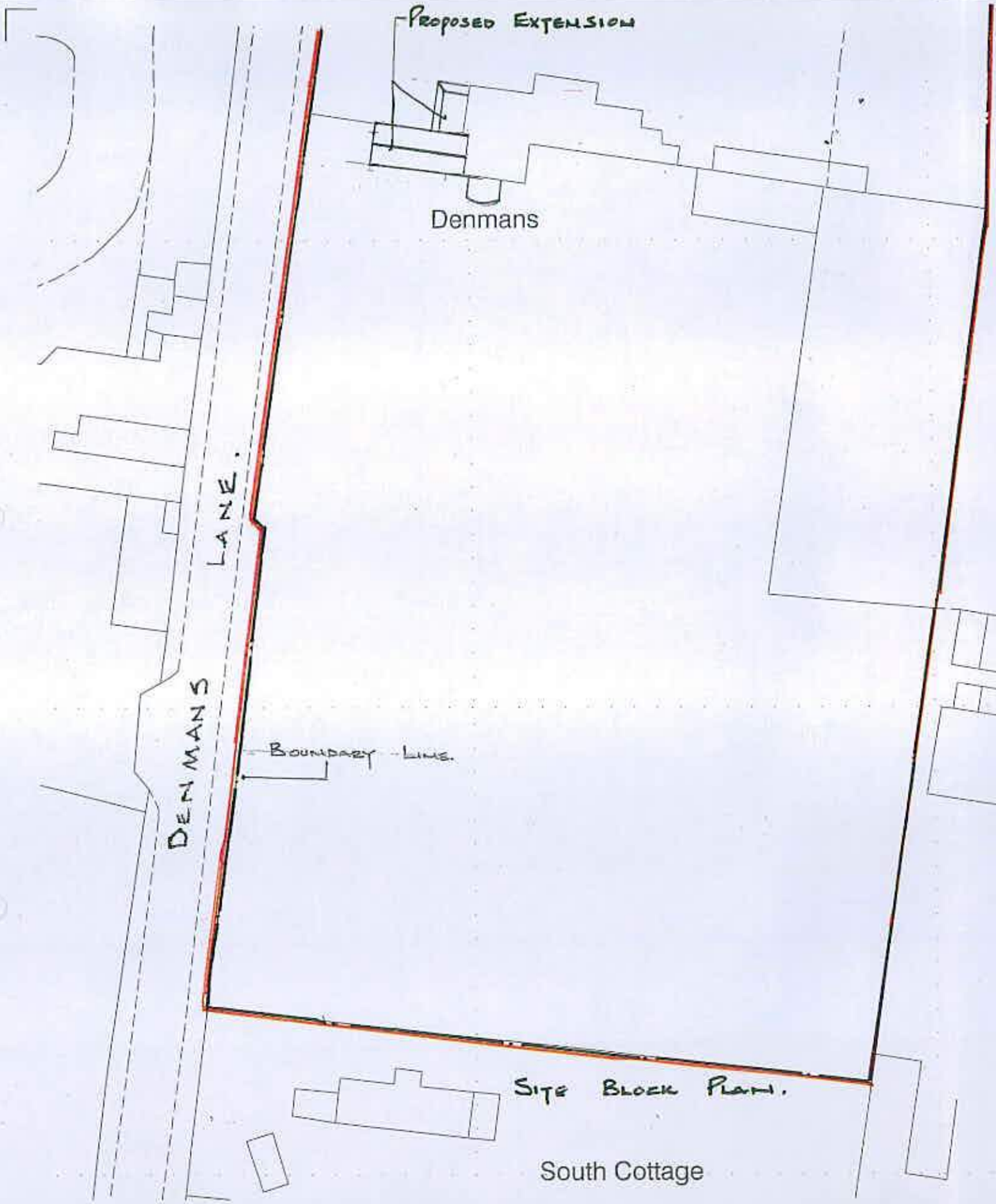

Site Block Plan.

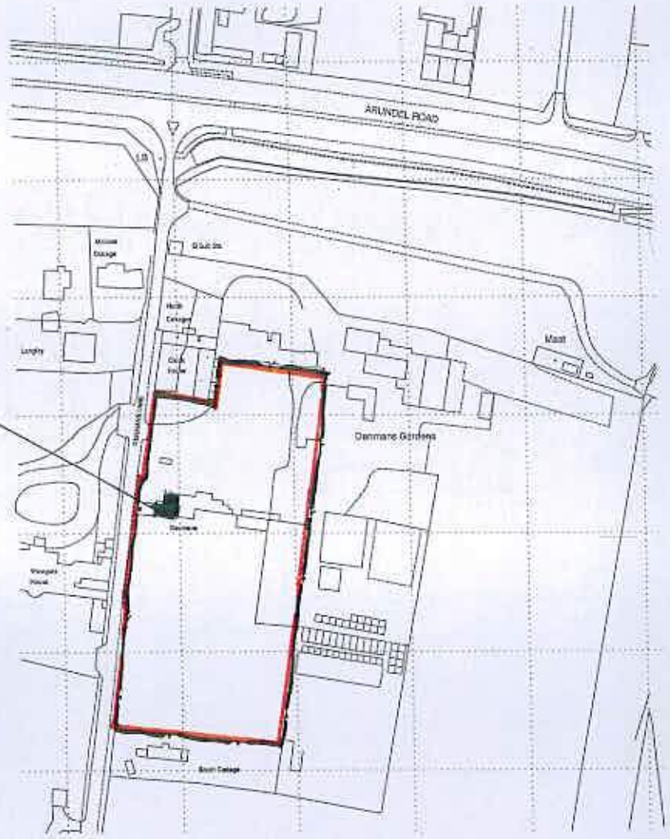

Site Location Plan.

Proposed Kitchen Dining Extension

Denmans Lane, Fontwell, West Sussex, England, BN18 0SU

K.E. HILTON C. Eng M.I Struct.E, F.F.B.
Chartered Structural Engineer

2 ALBERT CHAMBERS
SUDLEY ROAD
BOGNOR REGIS
WEST SUSSEX
PO21 1EQ

Tel: 01243 865500
Fax: 01243 860489
Mobile: 07968 333140
E-Mail: k_e_hilton@yahoo.co.uk

SITE LOCATION PLANS			NORTH
Scale	1:500 - 1:2500 @ A3	Drawn By	ACB
Date	21-07-09	Checked	KEH
Drawing Number	4136 - 01 B		A/B

Rev.A. Aug.13. Address Corrected.
Rev.B. Oct.13. Roof Amended

ARUN DISTRICT COUNCIL AL/81/13/NMA