ARUN DISTRICT COUNCIL:AL/70/06/ 29/08/20

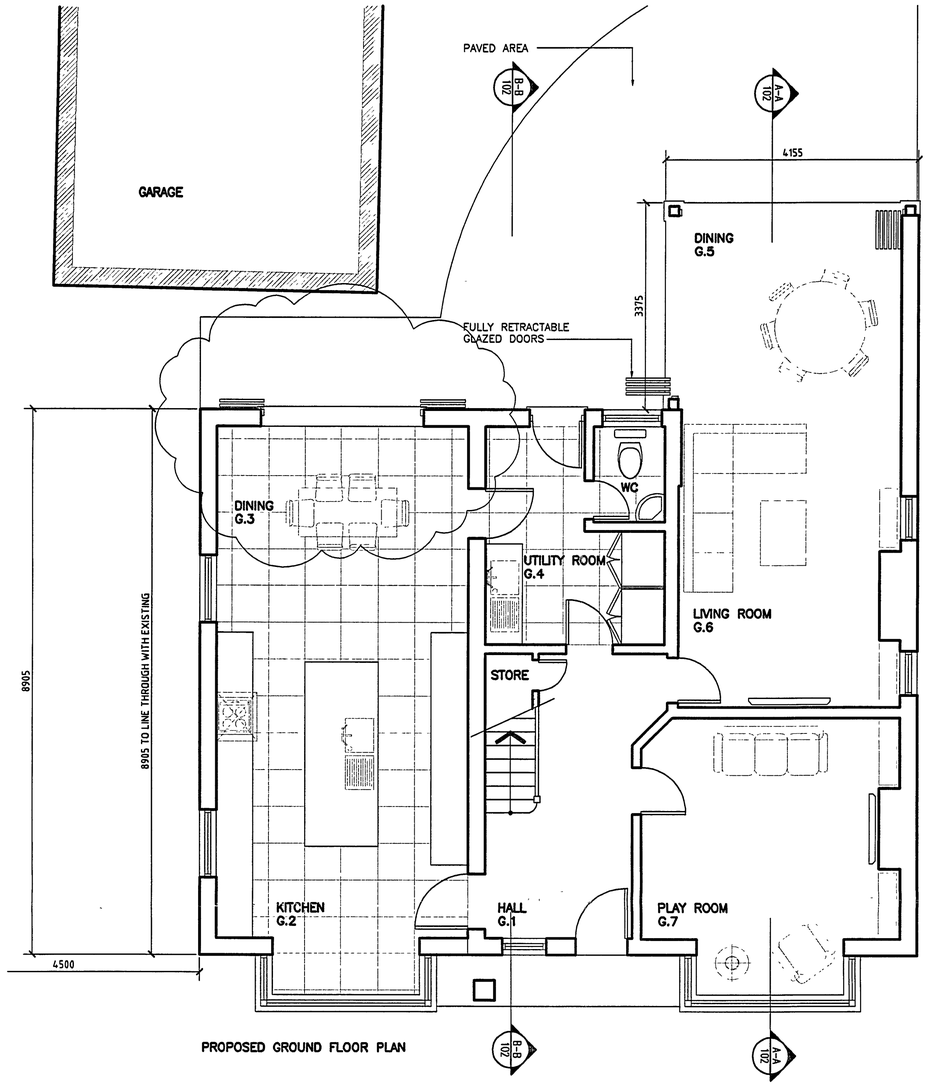

PROPOSED GROUND FLOOR PLAN

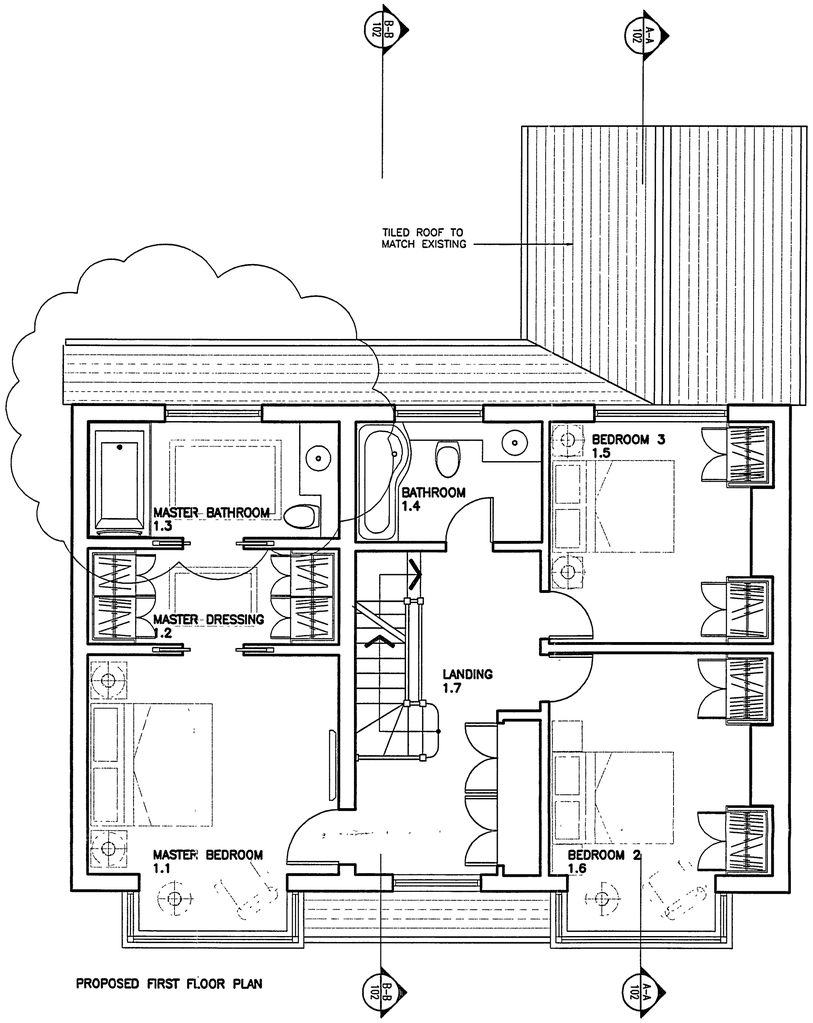

PROPOSED FIRST FLOOR PLAN



PROPOSED SECTION A–A

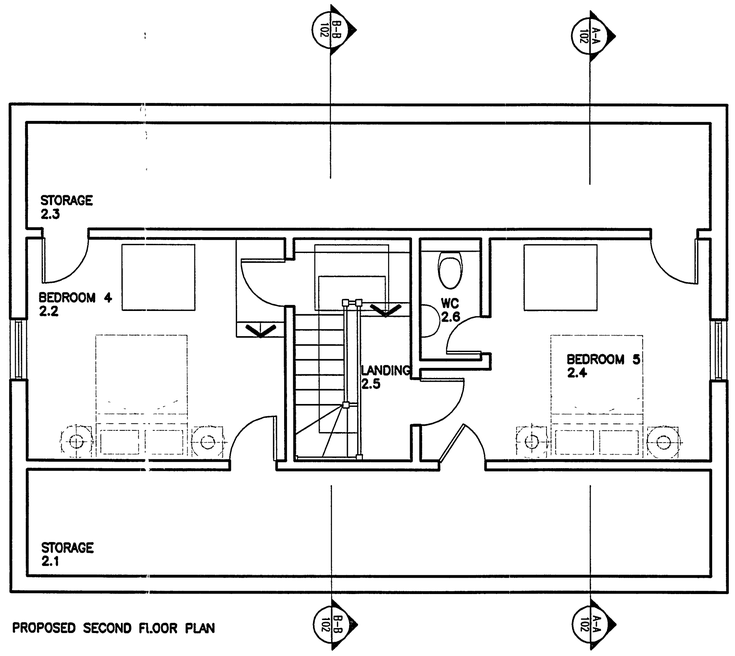

PROPOSED SECOND FLOOR PLAN

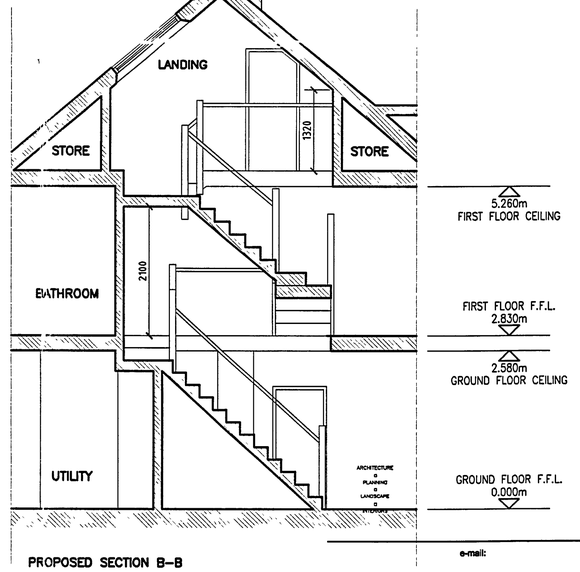

PROPOSED SECTION B–B

ARUN DISTRICT COUNCIL
No. AL 70 06
RECEIVED 29 8 06

Figured dimensions only are to be used. All dimensions to be checked on site. Differences between drawings and between drawings and specification or bills of quantities to be reported to PRC Fewster.
© This drawing is prepared for the application for:
1. Planning permission
2. Building Regulation Permission
on behalf of the applicant named below and for no other purpose.
The copyright of the drawing and designs remains PRC Fewster.
All copies are only for information about the application, they may not be used for any other purpose without the express written permission of PRC Fewster.

Revisions:

A ~~AMENDMENT TO AN EXISTING~~ ~~25.04.06~~ APPLICATION. REVISIONS SHOWN CLOUDED

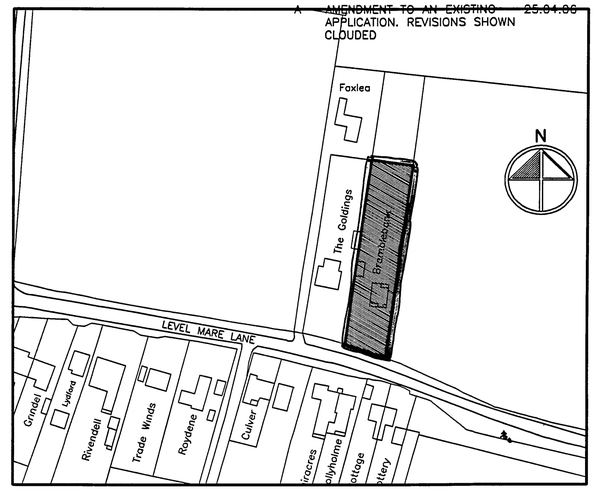

LOCATION PLAN SCALE1:250

NOTE:
ALL NEW BUILDING MATERIALS TO MATCH THAT OF EXISTING. TO BE READ IN CONJUNCTION WITH ELEVATIONS

e-mail:

Client:
MR & MRS W KELLY

Project:
BRAMBLEBANK, LEVEL MARE LANE, EASTERGATE, CHICHESTER, WEST SUSSEX, PO20 3SA

Drawing Title:
PROPOSED PLANS, SECTIONS, & LOCATION PLAN

Issue status:
Outline proposals ☐ Production information ☐ Scheme design ■
Tender drawing ☐ Detail design ☐ Contract drawing ☐

Scale:	Drawn:	Checked:	Approved:	Date:
1:50	-	-	WK	16.03.05
Job No: PL_3814		Drawing No: 102		Revision: A