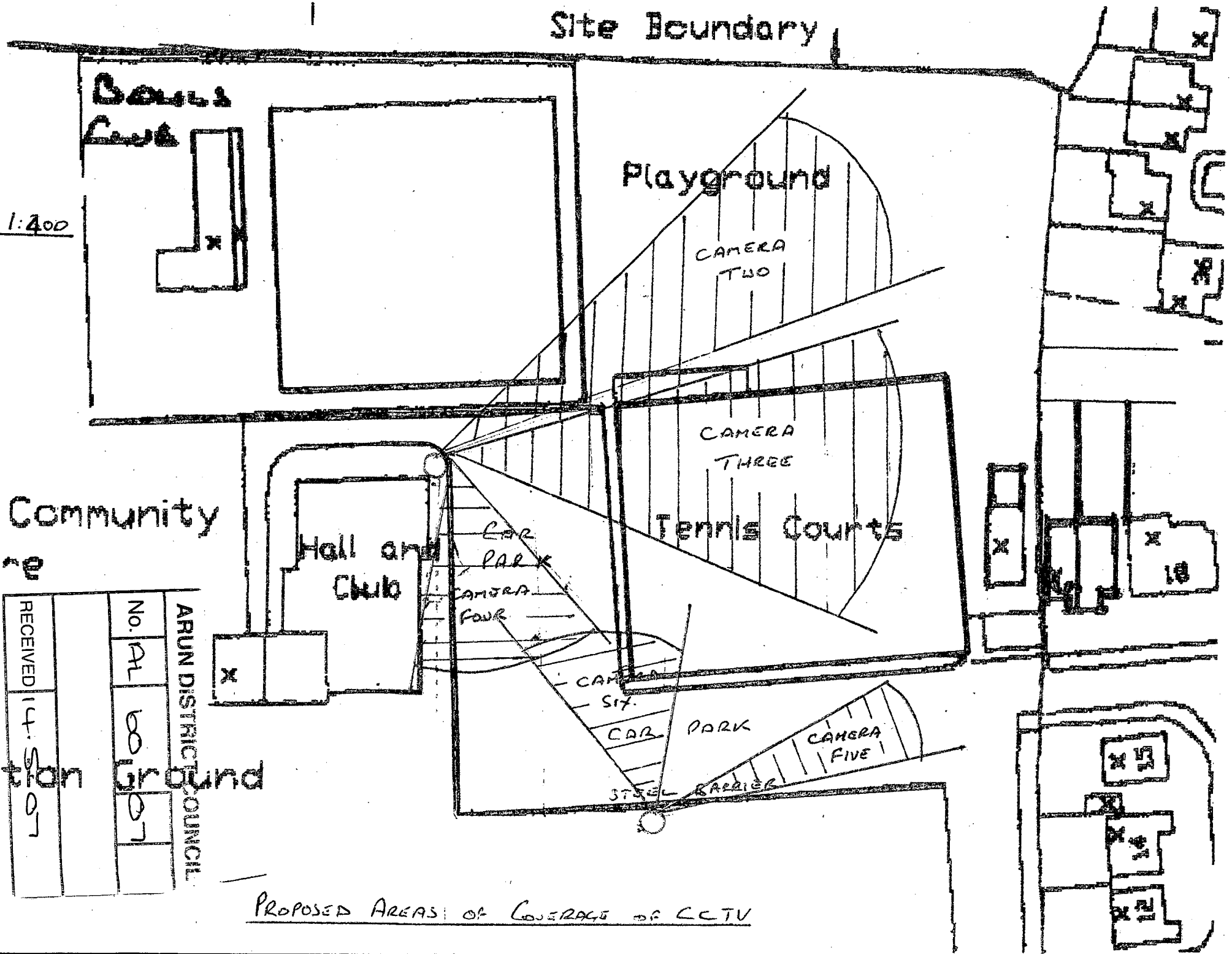

ARUN DISTRICT COUNCIL:AL/60/07/ 14/05/2007