ARUN DISTRICT COUNCIL:AL/46/07/ 16/05/2007

ARUN DISTRICT COUNCIL
No. AL 46 07
SUBSTITUTIO
RECEIVED 1·6·07

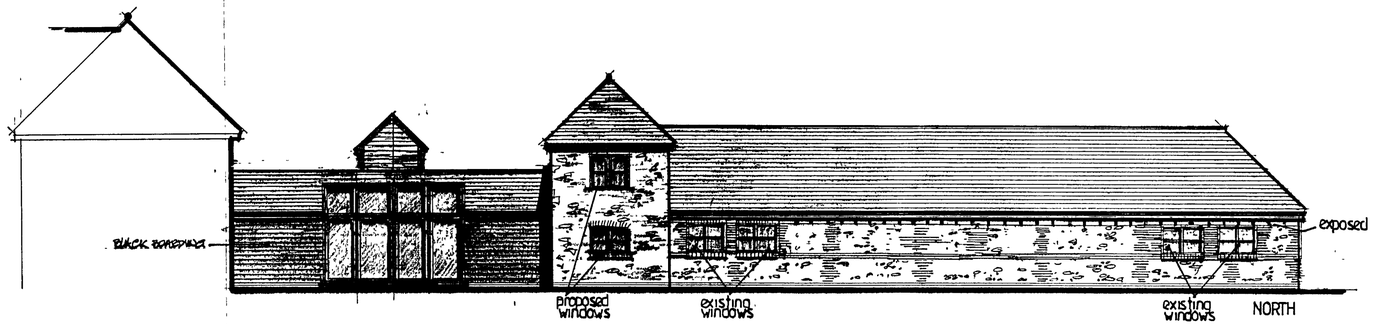

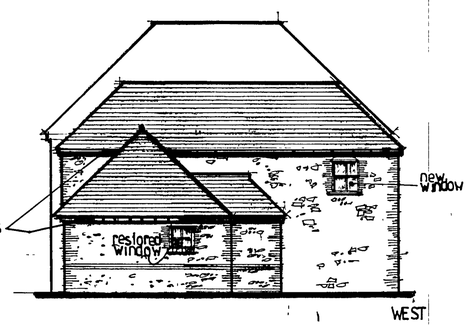

ROOFS - SECOND HAND CLAY PEG TILES TO MATCH EXISTING WITH EXPOSED WIRE & PURLINS.
WINDOWS - TIMBER STAINED DARK OAK OR BLACK. PLAIN CASE FRAMES.
WALLS - FLINT WITH BRICK QUOINS & FEATURES. SHIPLAP BOARDING STAINED DARK OAK OR BLACK.

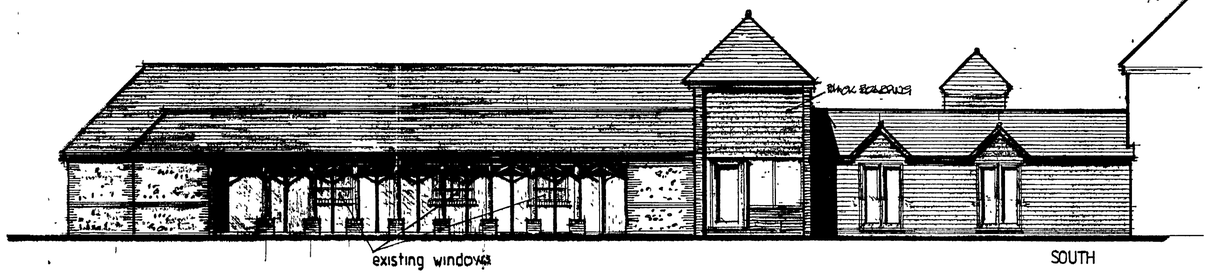

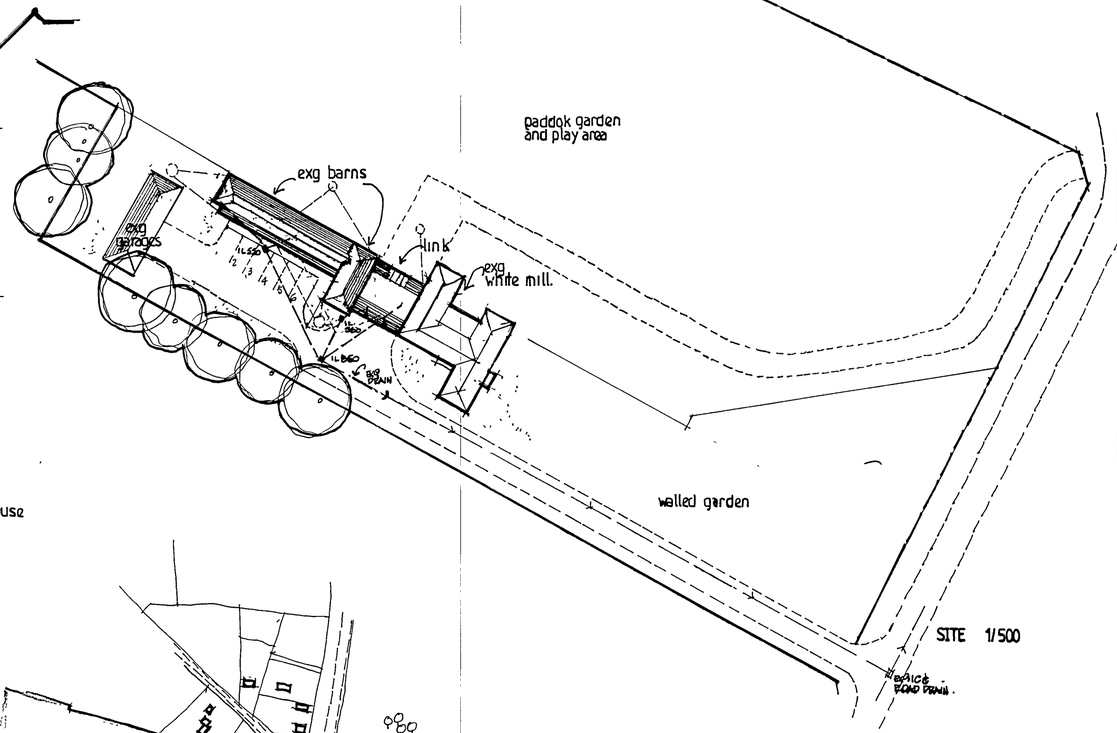

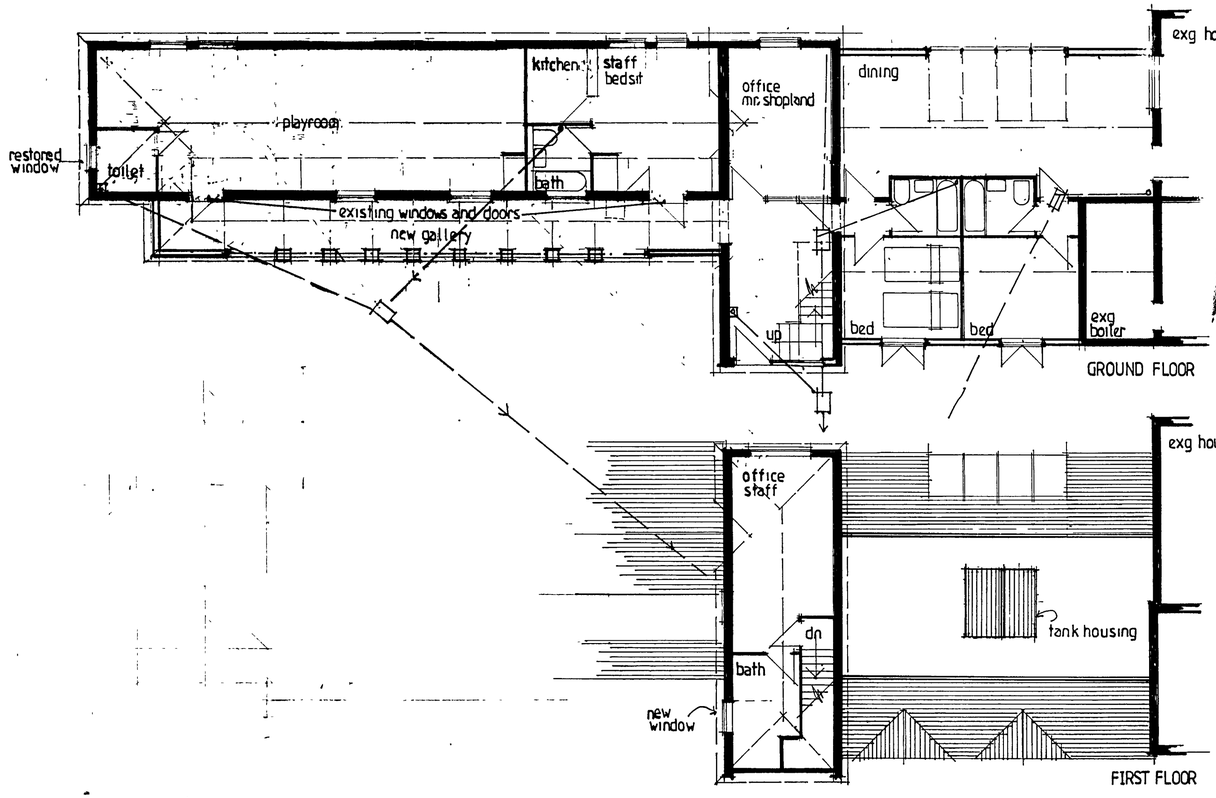

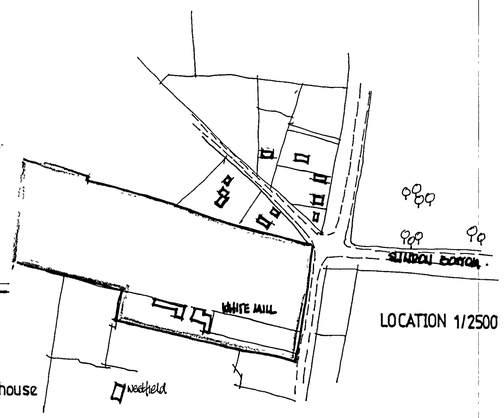

proposed renovation of exg outbuildings and proposed new link block from main house

GEOFFREY EVANS
architectural consultant
IN ASSOCIATION WITH
A P BOSWELL planning consultant
tel: pagham — 67122

scale: 1/100 | date: 30/04/07 | no. 619/1

30/05/07	amended to planning

all dimensions & details to be checked on site