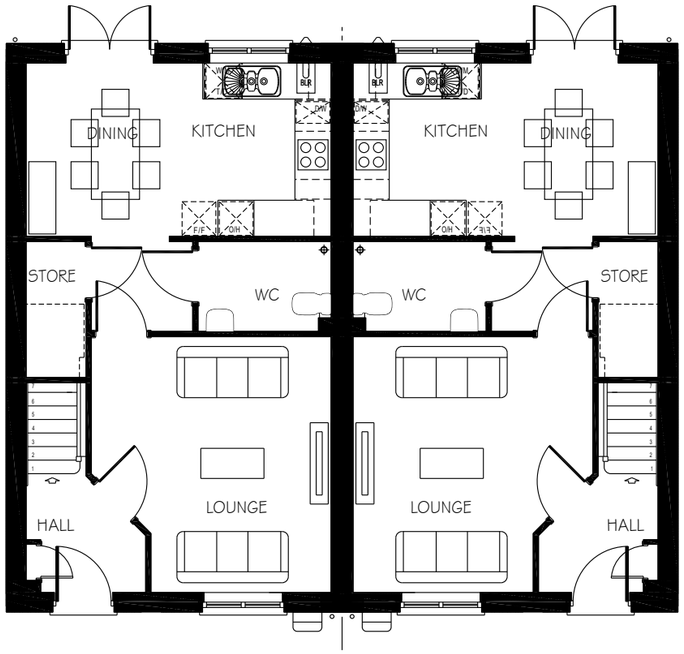

GROUND FLOOR PLAN

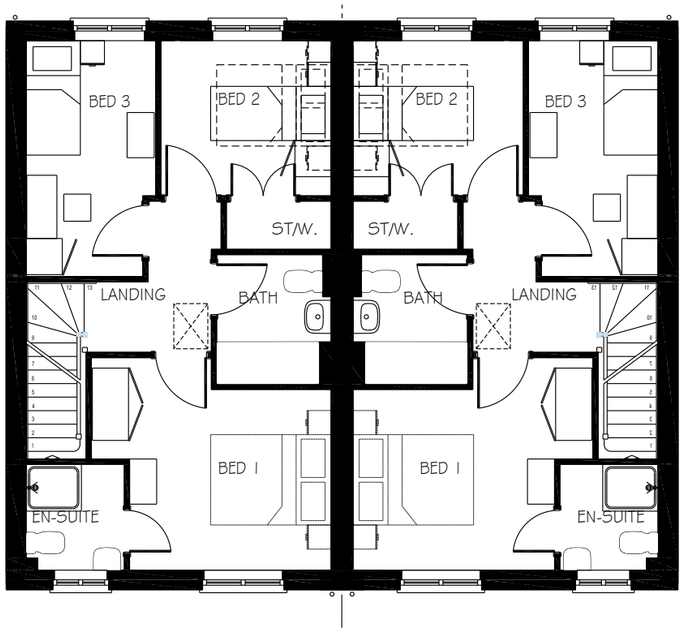

FIRST FLOOR PLAN

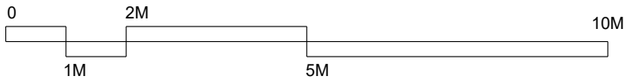

Notes:
The contractor must verify all dimensions on site before commencing any work on shop drawings, do not scale from this drawing
McBains Ltd copyright

BIM Transmittal Disclaimer

McBains Ltd makes no express or implied warranties with respect to the character, function, or capabilities of the data (inclusive of 3rd party data incorporated within), or the suitability of the data for any particular purpose beyond those originally intended by McBains Ltd. Please refer to our standard terms and conditions for further details.

NOTE:
ALL BATHROOMS & ENSUITE WINDOWS TO HAVE OBSCURED GLASS.

REFER TO EXTERNAL MATERIALS PLAN FOR SPECIFIC MATERIALS, WINDOWS COLOURS AND DOOR COLOURS

Revision	Amendment	Date
P1	Drawing issued for planning	23.05.2019

Drawn by	Reviewed by	Approved by
ZP	TS	PO'R
60435	MAY'19	1:100 @ A3
MCB Number	Date created	Scale @ A3

McBains Ltd
5th Fl, 26 Finsbury Square London EC2A 1DS
+44 (0)20 7786 7900 mcbains.co.uk

Client
Taylor Wimpey

Project
LAND AT NYTON NURSERIES - RE-PLAN
EASTERGATE AND WESTERGATE
WEST SUSSEX

Drawing Title
HOUSETYPE PLANS
NA32 (BYFORD)_Pair
PLOTS 121,146,150,215 as shown
PLOTS 120,145,149,214 handed

ARCHITECTURE

Drawing / Document Reference	Status
NNRP - MCB - ZZ - ZZ - DR - A - 0123	D5 - P1
Project Iden Originator Zone Level Type Discipline Number	Suitability Revision

ARUN DISTRICT COUNCIL AL/3/19/PL