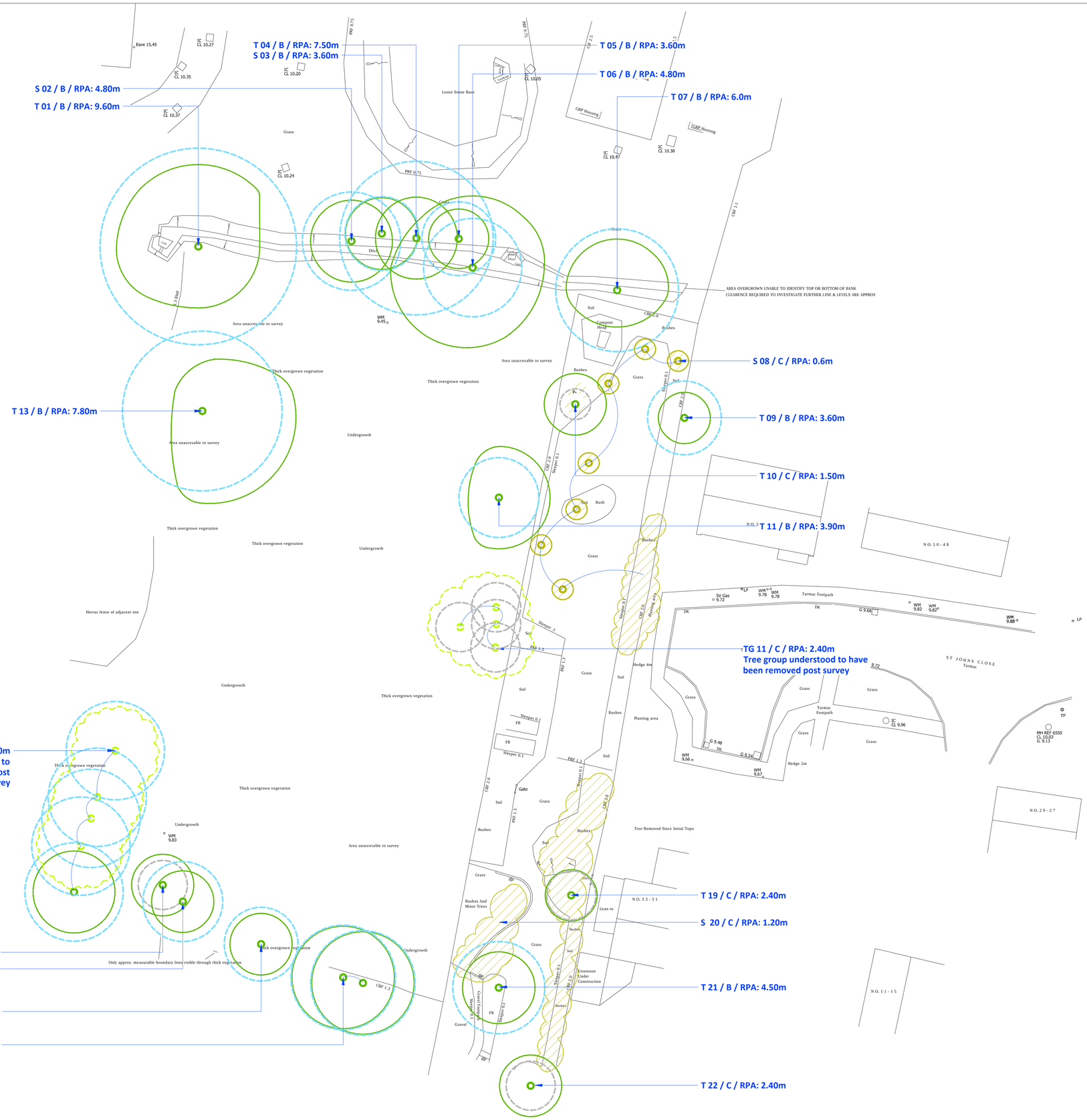

KEY

Tree and Shrub Numbers
Tree No. / Category / Tree Root Protection Area
T 19 / B / RPA: 6.0m

Existing Trees Specimens

Existing Tree / Shrub Groups

Existing [Immature] Garden Tree Specimens

Existing Garden Shrub Groups

Removed Trees / Shrubs
Trees / Shrubs understood to have been removed following tree survey.

Category A Trees
Existing trees (root protection areas) assessed to be 'Category A': high quality and value.

Category B Trees
Existing trees (root protection areas) assessed to be 'Category B': moderate quality and value

Category C Trees
Existing trees (root protection areas) assessed to be 'Category C': low quality and value

NOTES

All tree surgery works are to be carried out by an appropriately qualified tree surgeon to *BS 3998: 2010; Tree Surgery*.

The information contained within this drawing and accompanying *Existing Tree Schedule* is not intended as a safety audit and should not be interpreted as such.

Refer to accompanying *Tree Schedule* for further details.

REV	DESCRIPTION	DATE	INITIALS
01	Layout updated with trees removed post survey	24-01-23	AR

Ramsay & Co Landscape Architecture
The Studio, 68 Cuckfield Road, Hurstpierpoint, West Sussex, BN6 9SB
T: 01273 834 198 M: 07973 770047 E: landscape@ramsayandco.com

Project Title:
Land Adjacent to St. Johns Close, Aldingbourne

Drawing Title:
Tree Constraints Drawing

Scale:	*Drawn:*	*Date:*
1:200@A1	AR	17-08-22

Drawing Number: RCo448 / 01
Revision: 01

ARBORICULTURAL CONSULTANTS ASSOCIATES