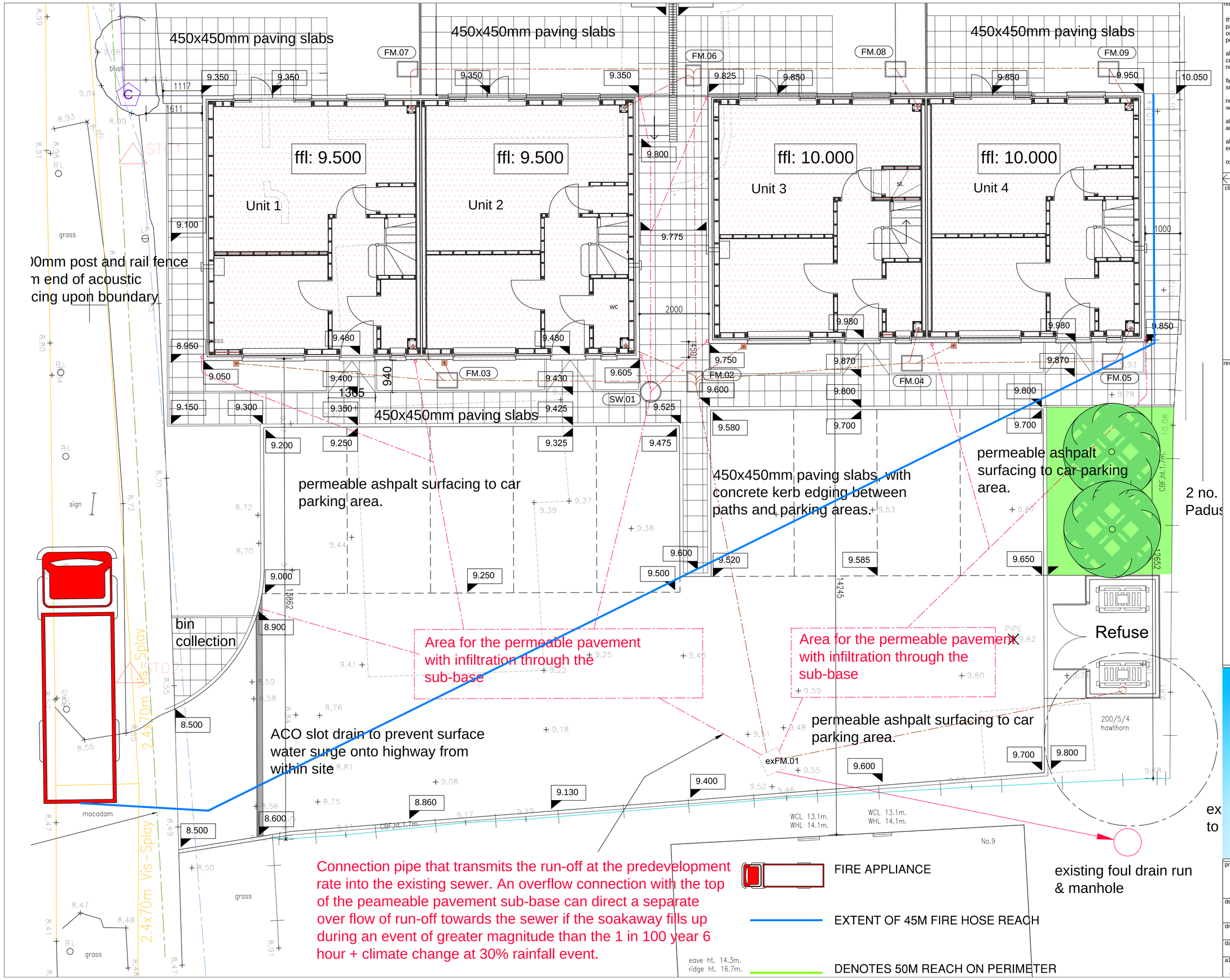

Connection pipe that transmits the run-off at the predevelopment rate into the existing sewer. An overflow connection with the top of the peameable pavement sub-base can direct a separate over flow of run-off towards the sewer if the soakaway fills up during an event of greater magnitude than the 1 in 100 year 6 hour + climate change at 30% rainfall event.

notes

this drawing is the copyright of the Holman Reading partnership llp and must not be reproduced in whole or part or used for the execution of works without their permission.

all dimensions to be checked on site prior to commencement of construction works and the architect notified of any discrepancy.

figured dimensions are to be used in preference to scaled dimensions.

no deviation from this drawing will be permitted without prior consent of the architect.

all drawings are prepared subject to a full measured and structural survey of the buildings and site.

all structural work is subject to the appointment of a structural engineer to confirm and agree the structural proposals.

os promap licence no. 100020449.

scale width 100mm @ a1 - 50mm @ a3

client

revision	notes	date	drawn	check
A	Amendments to Building Control requirements	20.11.16	mmh	
A	FW drain connection shown	15.01.17	mmh	

hrp architects
holman reading partnership llp
18 Limberline Spur
hilsea, portsmouth, hampshire, po3 5hj
tel: 023 9269 1843
fax: 023 9263 9722
email: info@hrp-architects.com
website: hrp-architects.com

project	Residential development The Gatehouse. Lidsey Road. Woodgate
detail	site levels as proposed
drawn	sgr
checked	
date	09- 15
status	Const.
a1 scale	1:50
a3 scale	1:100
	8590 11
rev	B