

## NORTH ELEVATION

1:100@A1

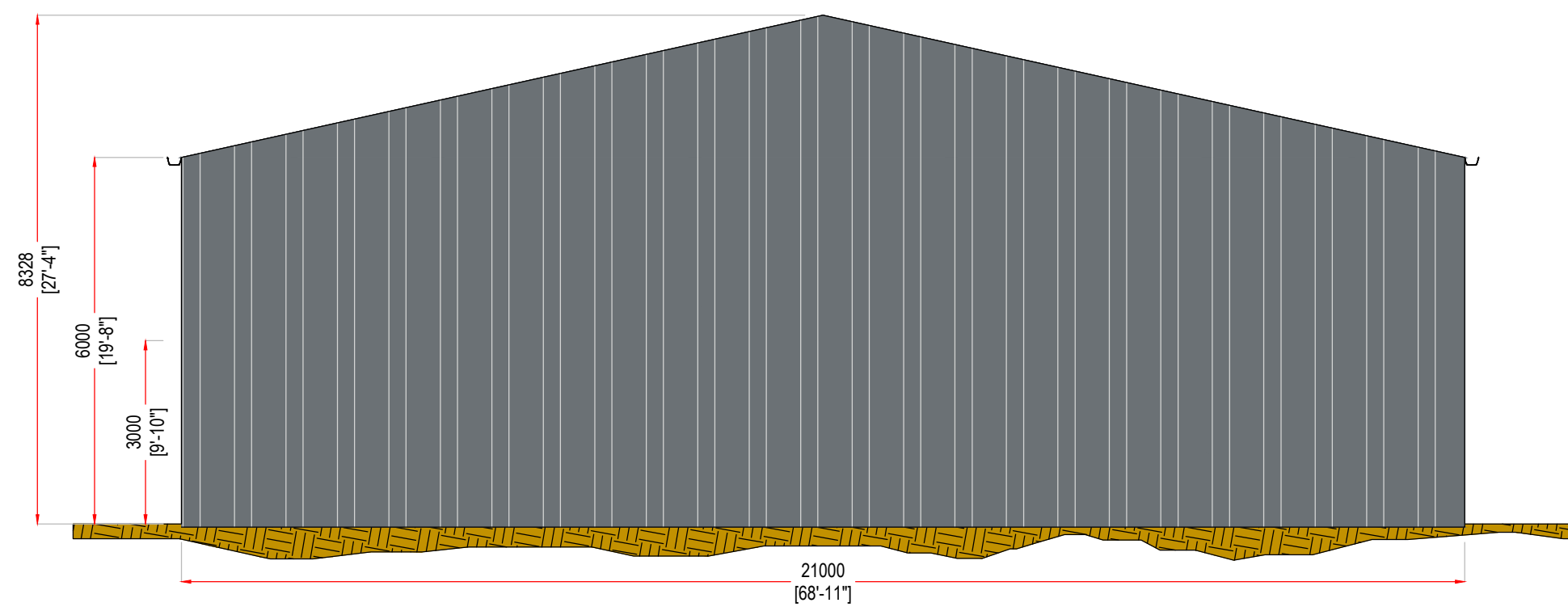
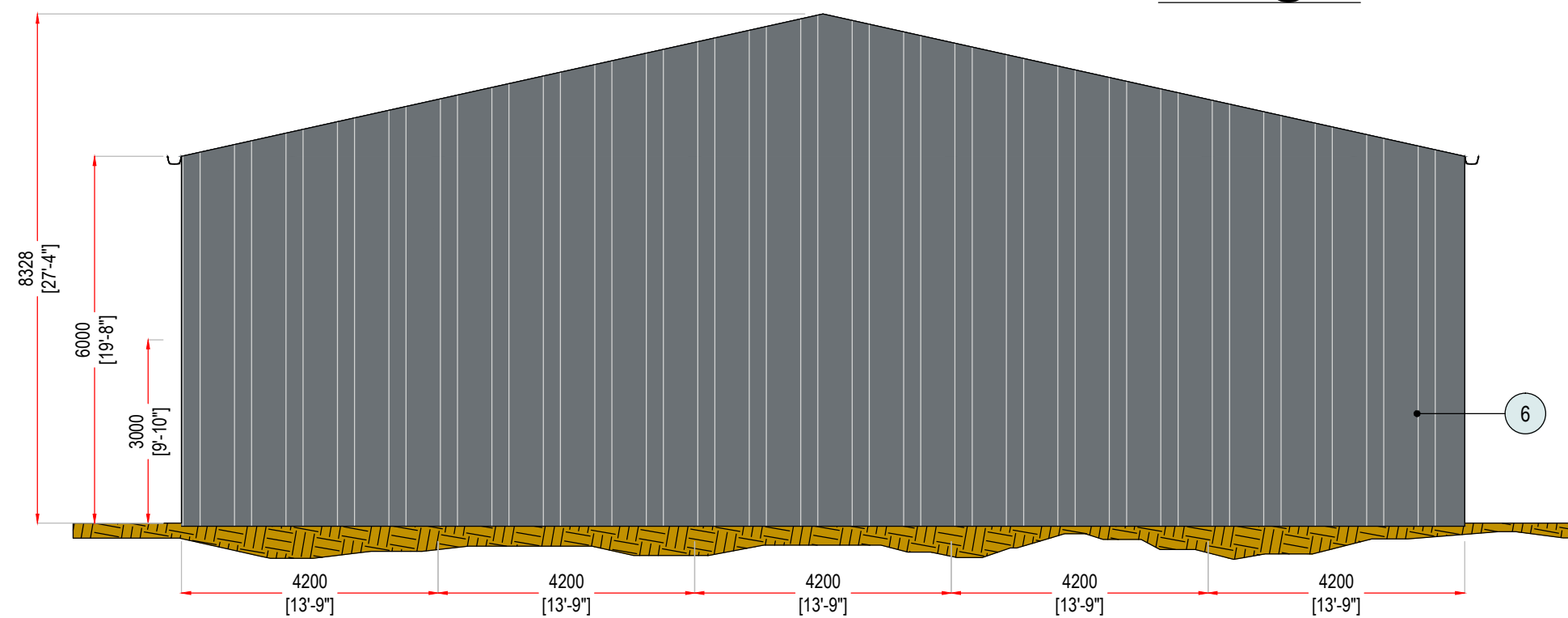

## INTERNAL ELEVATION

1:100@A1

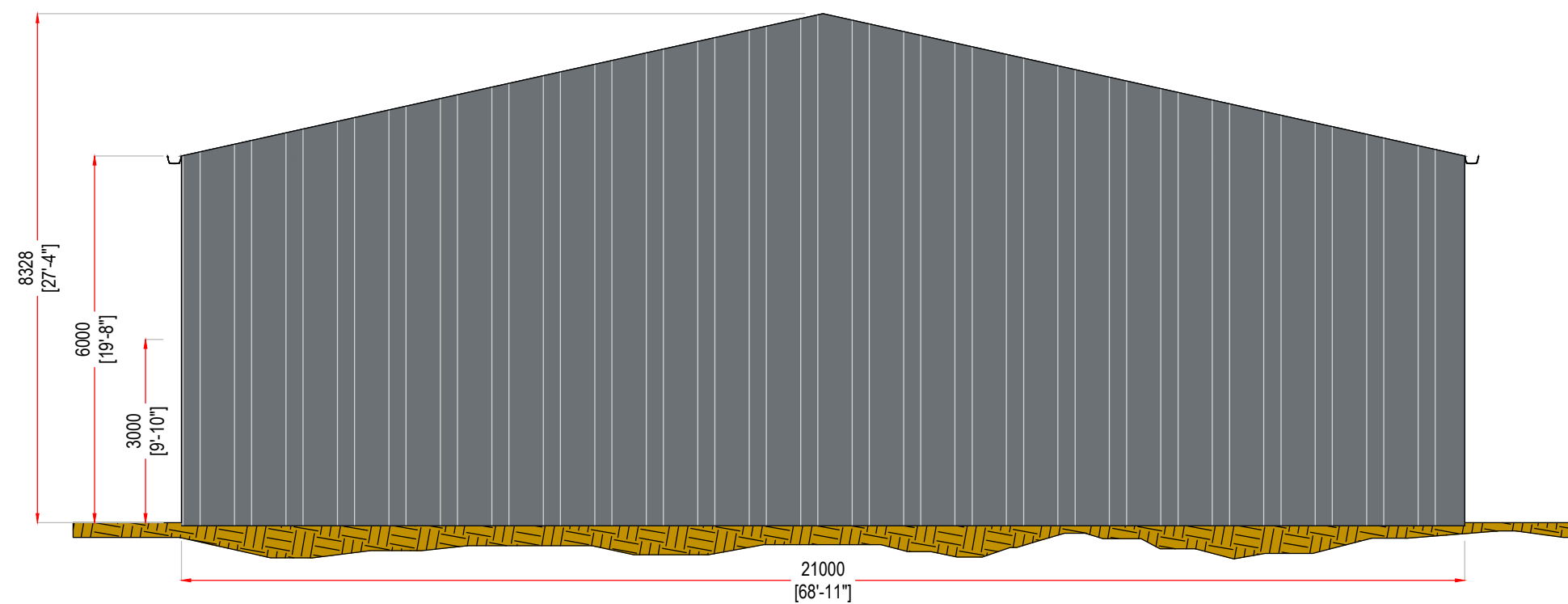

## SOUTH ELEVATION

1:100@A1

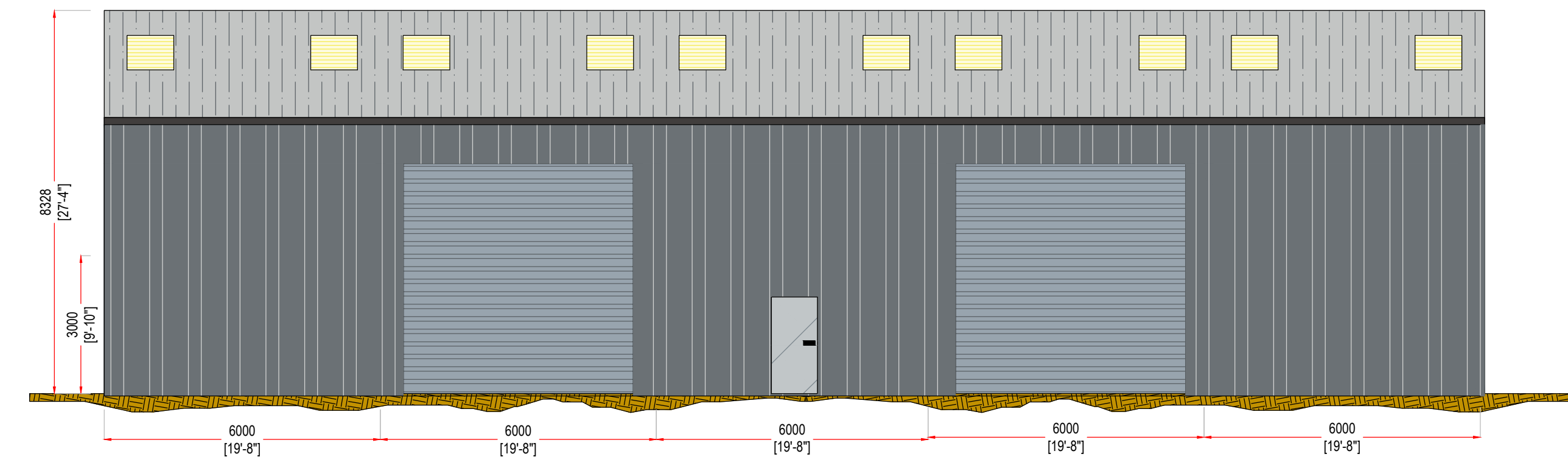

## WEST ELEVATION

1:100@A1

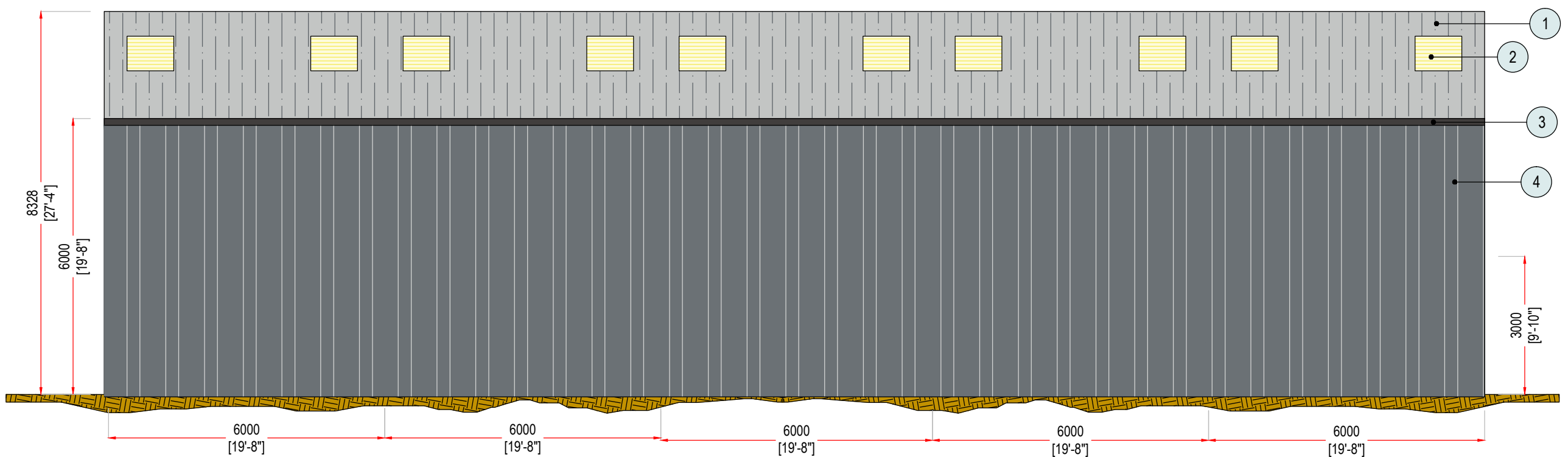

## EAST ELEVATION

1:100@A1

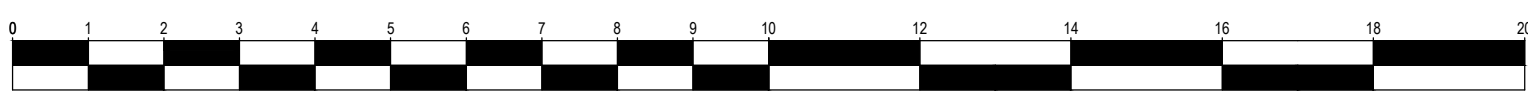
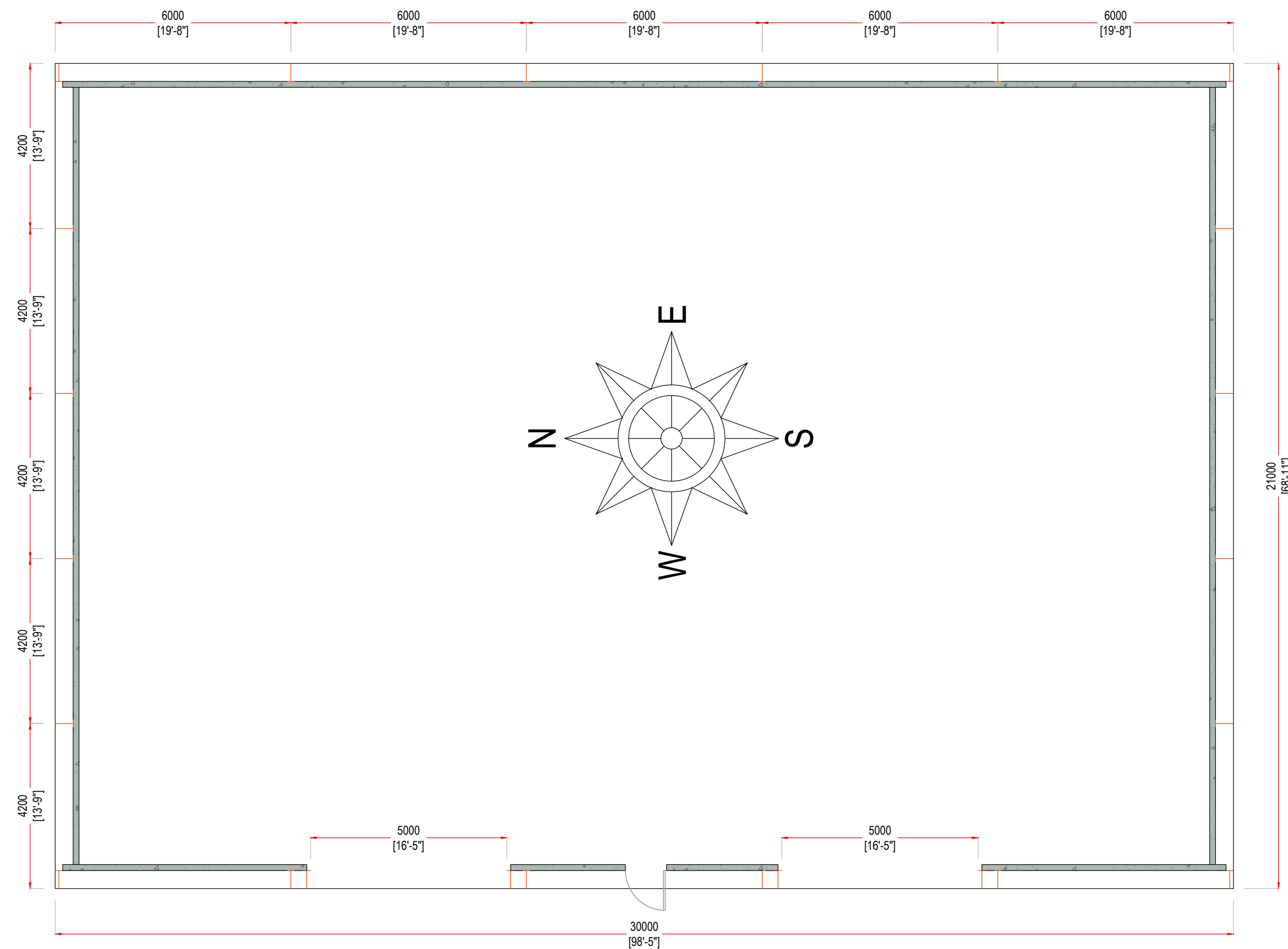

1	Roof Material: 6" Natural Grey Fibre Cement	4	Side Cladding: 0.5mm PVC Single Skin in Merlin Grey
2	Roof Lights: 8oz GRP	5	Additional Side Cladding: N/A
3	Rainwater Materials: 6" PVC Gutter, 4" PVC Downpipe	6	Wall / Panels: 3m High x 145mm Thick



Lowlands Farm, School Lane  
Blackboys, East Sussex, TN22 5LN  
info@formabuild.co.uk  
www.formabuild.co.uk  
Office: 01825 371500  
Site: 07740 256062  
Forma Management Ltd.  
Company Registered Number: 11130230  
Vat Reg. No. 286212501

Client: Forma

Ref. No: 27333

Address:  
Park Farm  
Park Lane  
Aldingbourne  
PO23 3TL

Drawn By: K. Barber

Drawn Date: 17/10/2024

Building Type: Agricultural

Revision: B

Drawing Scale: 1:100@A1

Proposed Building Specification:

Building Type: Apex ; Size: 21m Wide ; 30m Long ; Height to Eaves: 6m ; Roof Pitch: 12.5 ; Ridge: 8328mm ; Bay Centres: 6m  
Purlins: 17716 ; Eaves Beam: 19020+10 ; Roofing Type: 6" Natural Grey ; Guttering: 6" PVC  
End Cladding Material: Both Ends Clad Down to Ground With 0.5mm PVC Single Skin in Merlin Grey  
Side Cladding Material: Both Sides Clad Down to Ground With 0.5mm PVC Single Skin in Merlin Grey Except For Doorway(s)  
Walls: 3m x 145mm ; Doors: (2) 5m Wide x 5m High, (1) Personnel Door  
Mezzanine: N/A ; Stairs: N/A

All dimensions to be checked on site prior to construction or manufacture.  
Do not scale for construction purposes.

This drawing is the property of south west steel construction design ltd.  
They reserve copyright.  
The drawing issued is on the condition that it is not retained by any unauthorized person.  
It may not be reproduced or disclosed, either wholly or in part without written  
consent from south west steel construction design.