1. Metal Slide
3.63020 from Timberplay

2. Play Tunnel from Timberplay

3. Rotating Beam
6.51500 from Timberplay

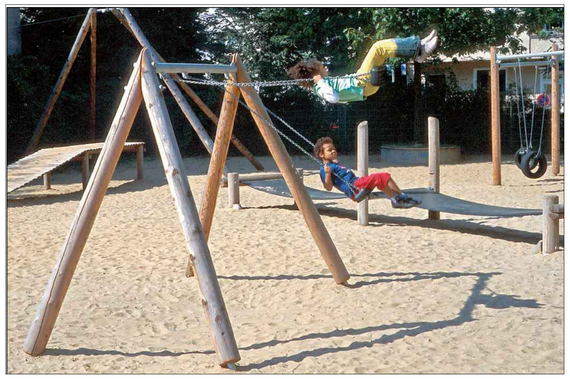

4. Multi surface Twin Swing
6.12820 from Timberplay

5. Stepping Logs
H14 from Russell play

6. Recumbent Boulders
TC1003 from Russell play

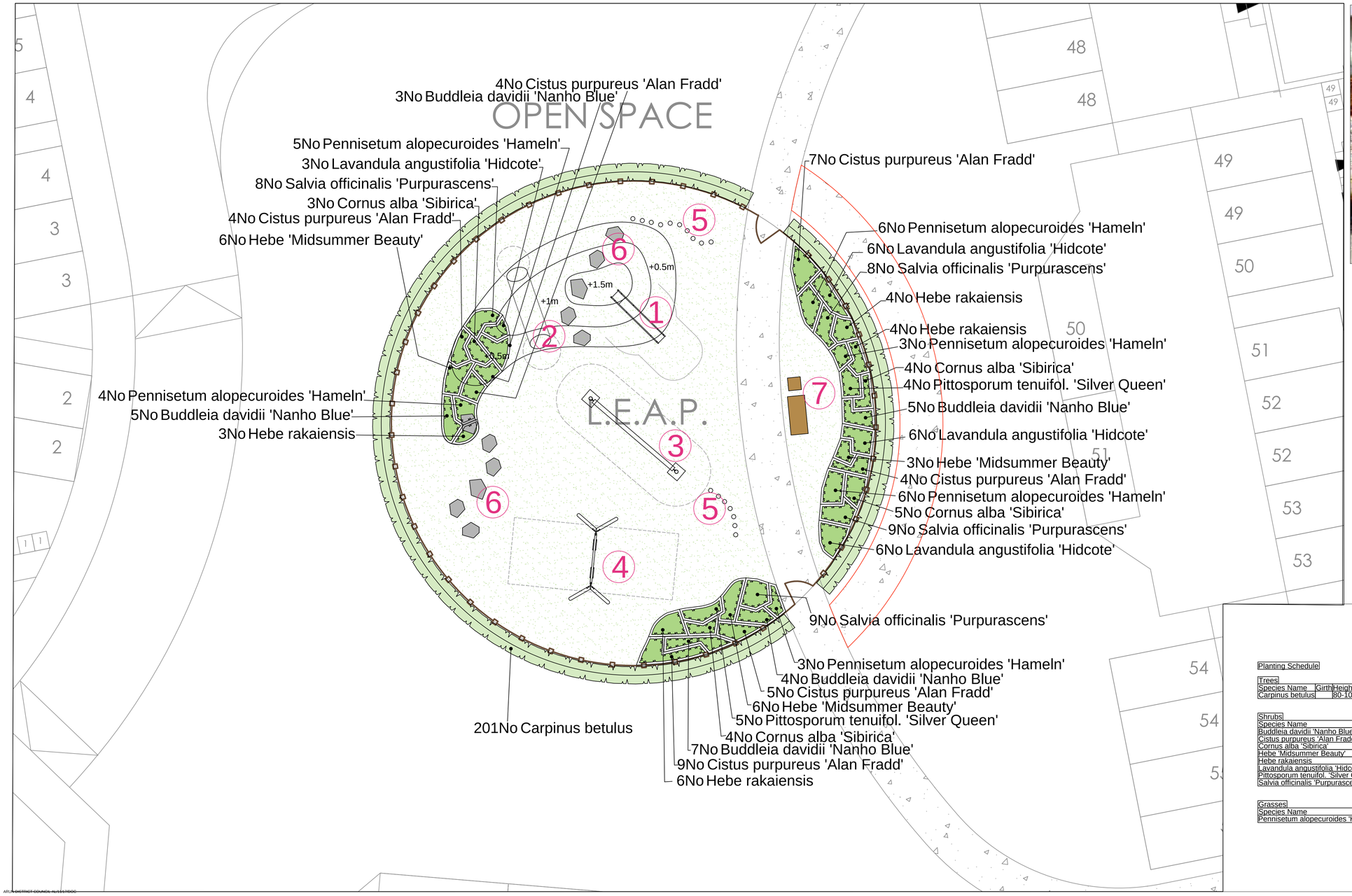

7. Bench with Back
9.20000 with matching Bin
from Timberplay

Planting Schedule

Trees

Species Name	Girth	Height	Density	Specification	No.
Carpinus betulus		80-100cm	0.5Ctr Double Staggered at 0.3m offset	Transplant ;BR	348No

Shrubs

Species Name	Height	Pot Size	Specification	Density	No.
Buddleia davidii 'Nanho Blue'	40-60cm	5-7.5L	Bushy	4/m²	24No
Cistus purpureus 'Alan Fradd'	40-60cm	5-7.5L	Bushy	4/m²	33No
Cornus alba 'Sibirica'	40-60cm	5-7.5L	Branched	4/m²	16No
Hebe 'Midsummer Beauty'	40-60cm	5-7.5L	Bushy	4/m²	15No
Hebe rakaiensis	30-40cm	5-7.5L	Bushy	4/m²	17No
Lavandula angustifolia 'Hidcote'	30-40cm	5-7.5L	Bushy	4/m²	21No
Pittosporum tenuifol. 'Silver Queen'	40-60cm	5-7.5L	Bushy	4/m²	9No
Salvia officinalis 'Purpurascens'	20-30cm	3L	Bushy	6/m²	34No

Grasses

Species Name	Height	Pot Size	Specification	Density	No.
Pennisetum alopecuroides 'Hameln'		5-7.5L		4/m²	27No

SPECIFICATION
All works generally, to comply with the written Soft Landscape Specification.

PLAY AREA NOTES:
A play area noice indication that;

- The area is solely for use by children.
- That adults are not allowed unless accopanied by children.
- That dogs should be excluded.
- The name and telephone number of the operator of the facility to report any incident or damage to play equipment.
- The location of the nearest public telephone.

is to be sited adjacent to every entrance into the play area.

Play area must comply with the Health and Safety Executive regulations and with the latest version of EN1176 and 1177. All equipment shall conform to EN1176. The safety surfacing shall meet the requirements for the critical fall height of the item concerned.

NOTE: DO NOT SCALE FROM DRAWING

Legend

- Proposed *Carpinus* (hornbeam) hedge planting to be planted in a double staggered row 300mm apart and at 500mm centres in each row. To be maintained at 1m height
- Proposed shrub planting to receive 75mm bark mulch after planting operations
- Proposed grass areas to be seeded with A24 (wear and tear) from Germinal seeds or similar and approved. Grass to be fully established before the play area is opened to the public
- Play equipment safety zone to receive safety matta 500x500mm laid to manufacturer's specification
- Child Proof timber post and rail fencing by Jacksons with matching gate

Rev	Date	Details	Drawn

ACD ENVIRONMENTAL
Ecology
Archaeology
Arboriculture
Landscape Architecture

ACD at these offices:
Rodbourne Rail Business Centre, Grange Lane, Malmesbury, SN16 0ES
Tel: 01666 825646

Courtyard House, Mill Lane, Godalming, GU7 1EY
Tel: 01483 425714

Suite 6, Crescent House, Yonge Close, Eastleigh, SO50 9SX
Tel: 02382 026 300
email: mail@acdenv.co.uk
www.acdenvironmental.co.uk

DAVID WILSON HOMES
WHERE QUALITY LIVES

scheme: Hook Lane
Westergate
client: David Wilson Homes
drawing: Detailed play area proposal
date: May 2016
scale: 1:200@A1
drawing no: BDWS 20440 20
drawn: DC checked: AE

Copyright of ACD Environmental Ltd. All rights described in Chapter IV of the Copyright, Designs and Patents Act 1988 have been generally asserted: 2011. Copyright of this plan remains with ACD until all fees have been paid in full.