

[REDACTED]

From: Simon Davis
Sent: 27 November 2025 11:00
To: 'Kate Chapman' [REDACTED]
Subject: RE: Land at West Barn, Old Dairy Lane - AL/107/25/PL

Dear Kate,

Further to the changes you made to the location and block plans, it has been brought to my attention that your red edge drawing suggests that land is part of Old Dairy Lane when in fact it is parking to East Barn (East Barn is not marked on the below but is directly above The Hovel and borders Old Dairy Lane). The below is a LR plan I have seen sent on the left and your red edge plan on the right. I have also been sent the attached purporting to show your clients ownership in yellow. I say purporting because I don't have access to the LR title deeds etc. to check this myself.

If the red edge has indeed been shown to include land not in your client's ownership, then can you either amend the red edge or serve notice on the owners of the land.



Kind Regards

Simon

Simon Davis MRTPI
Principal Planning Officer, Directorate of Growth
T: 01903 737874
E: simon.davis@arun.gov.uk
Arun District Council, Civic Centre, Maltravers Rd
Littlehampton, West Sussex, BN17 5LF
www.arun.gov.uk

To register to receive notification of planning applications in your area please go to
<https://www1.arun.gov.uk/planning-application-finder>

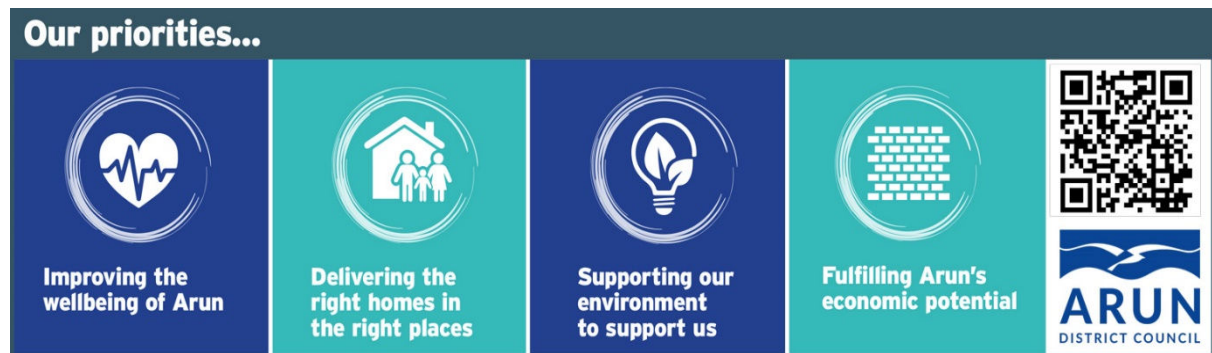

From: Kate Chapman [REDACTED]
Sent: 10 November 2025 13:24
To: Simon Davis <Simon.Davis@arun.gov.uk>
Subject: RE: Land at West Barn, Old Dairy Lane - AL/107/25/PL

CAUTION: This email originated from outside of the organisation. You should take extra care when clicking links or opening attachments - if you are unsure the content is safe contact the IT Helpdesk before clicking or opening.

Hi Simon

Please find attached updated plans as detailed below;

Block and Location Plan Dwg No. 04 Rev D
Site Plan Dwg No. 03 Rev D

Should you require anything further please don't hesitate to get in contact.

Kind regards

Kate Chapman

Associate
Gillings Planning

[REDACTED]

Please note that my working days are Monday (9am-4.30pm), Tuesday (8am-5pm) and Thursday (9am-3pm). If you require an urgent response outside of these days and hours, please contact Lauren Webster, our Office Manager, on [REDACTED].



This e-mail is intended for the above named only, is strictly confidential and may also be legally privileged. If you are not the intended recipient please do not read, print, re-transmit, store or act in reliance on it or any attachments. Instead, please notify the sender and then immediately and permanently delete it. Gillings Planning Ltd, registered in England and Wales. Registered No 10778690. Registered Office Gillings Planning, 2 Wessex Business Park, Colden Common, Winchester, Hampshire, SO21 1WP.