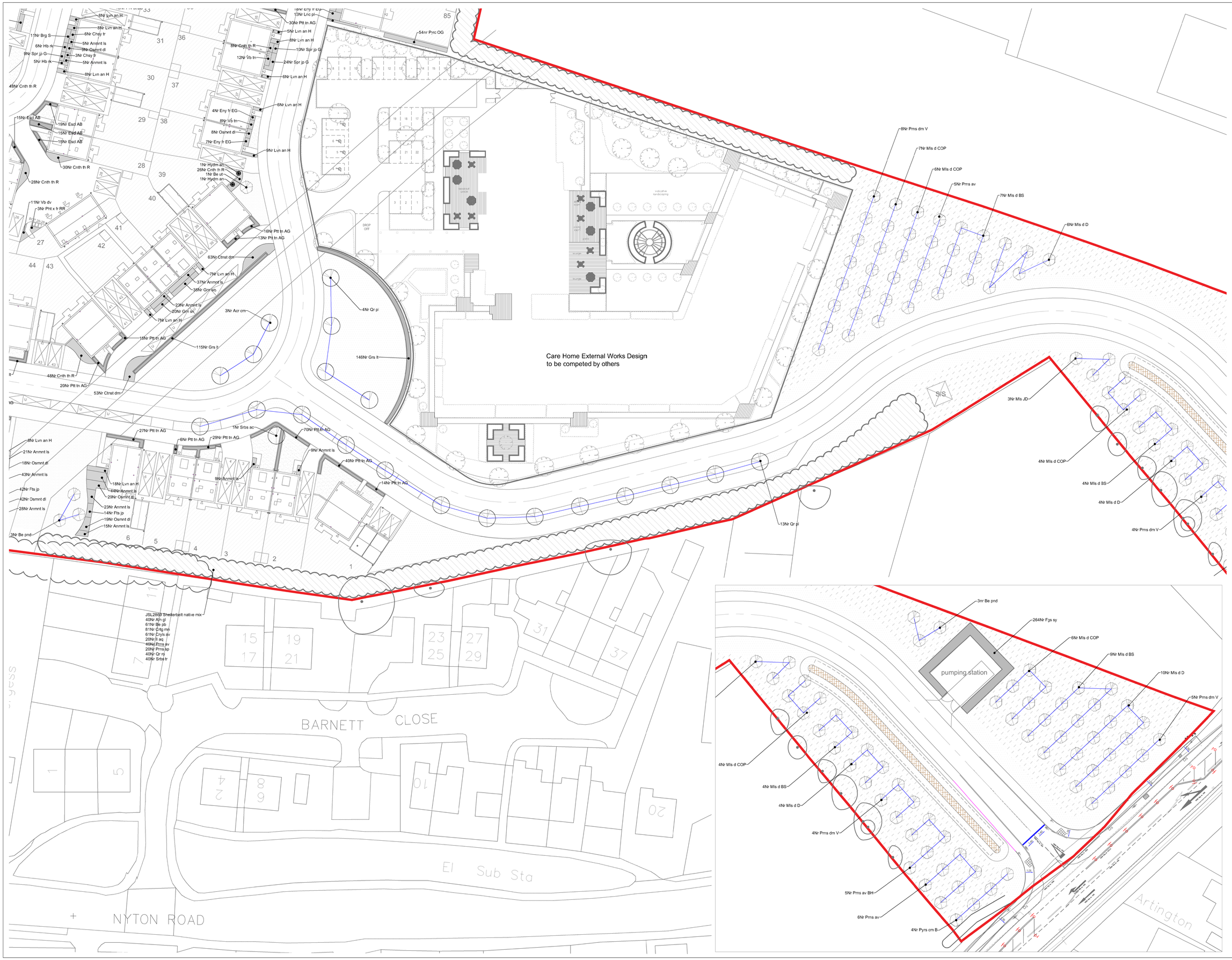

© 2017 RPS Group

Notes

1. This drawing has been prepared in accordance with the scope of RPS's appointment with its client and is subject to the terms and conditions of that appointment. RPS accepts no liability for any use of this document other than by its client and only for the purposes for which it was prepared and provided.
2. If received electronically it is the recipients responsibility to print to correct scale. Only written dimensions should be used.
3. Where applicable Ordnance Survey (c) Crown Copyright 2017
   All rights reserved. Licence number 010003161/3

KEY

SOFT LANDSCAPE

Proposed elements

- EXTRA HEAVY STANDARD TREE (16-18girth)
- HEAVY STANDARD TREE (12-14cm girth)
- STANDARD TREE (8-10cm girth)
- ORNAMENTAL AMENITY SHRUB PLANTING
- WOODLAND MIX PLANTING
- ORNAMENTAL HEDGE
- MOWN AMENITY GRASS
- PRIVATE LAWN
- REAR GARDEN AREAS
- WOODLAND MEADOW
- GENERAL MEADOW AREA
- CLIMBING SHRUB

Rev	Description	Date	Initial	Checked
B	Amended to swales	Sept 17	CP	NJ
A	Planning Issue	Aug 17	CP / JL	DC

RPS

Lakesbury House, Hillingbury Road, Chandlers Ford, Hampshire SO53 5SS
T: 02380 810 440 E: rpsso@rpsgroup.com F: 02380 810 449

Client: Taylor Wimpey Southern Counties

Project: Land at Nyton Nurseries Westergate

Title: Proposed Soft Landscape 4 of 4

Status	Drawn By	PM/Checked by
Planning	SH	NJ
Job Ref	**Scale @ A0**	**Date Created**
JSL2869	1:500	August 2017
Drawing Number		**Rev**
504		B

rpsgroup.com/uk

P:\2800 Series\JSL2869 - Land at Nyton Nurseries, Westergate\Tech\Acad\Current\JSL2869_500B WIP.dwg