14 Canada Road | Arundel | West Sussex | BN18 9HY

Prepared by RDV a Design for Ms LA Jaggernauth and Mr G Sutherland

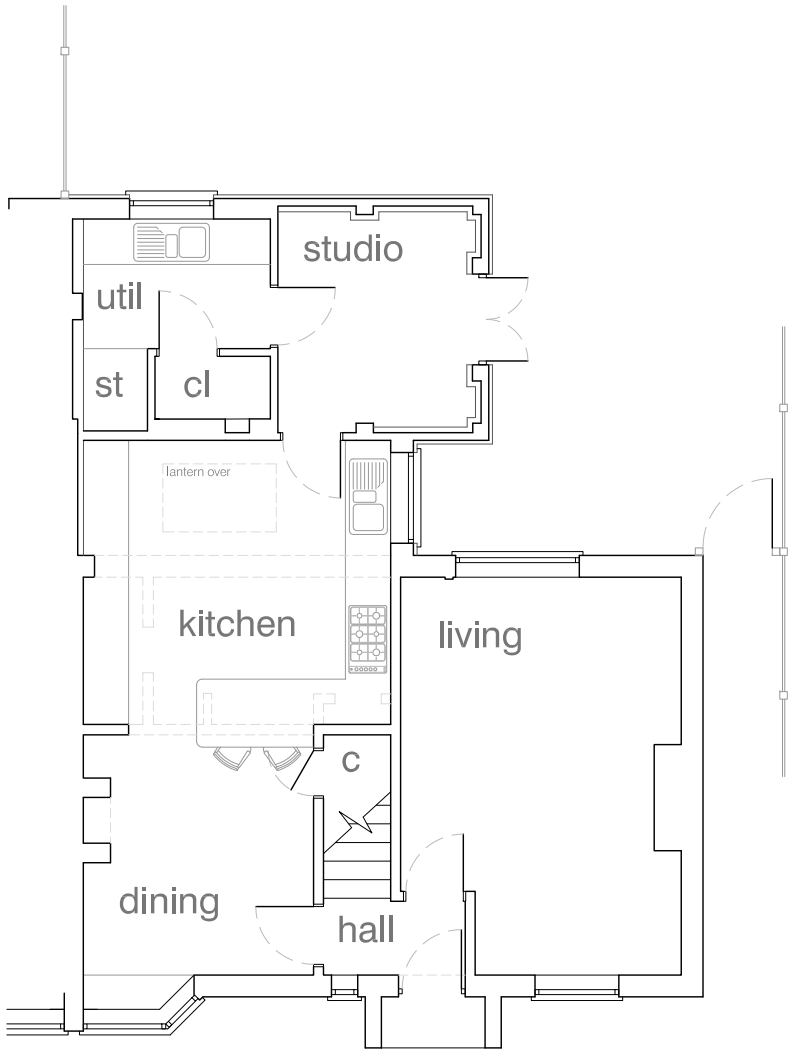

Ground Floor Plan: Scale 1:100

0m 5.0m

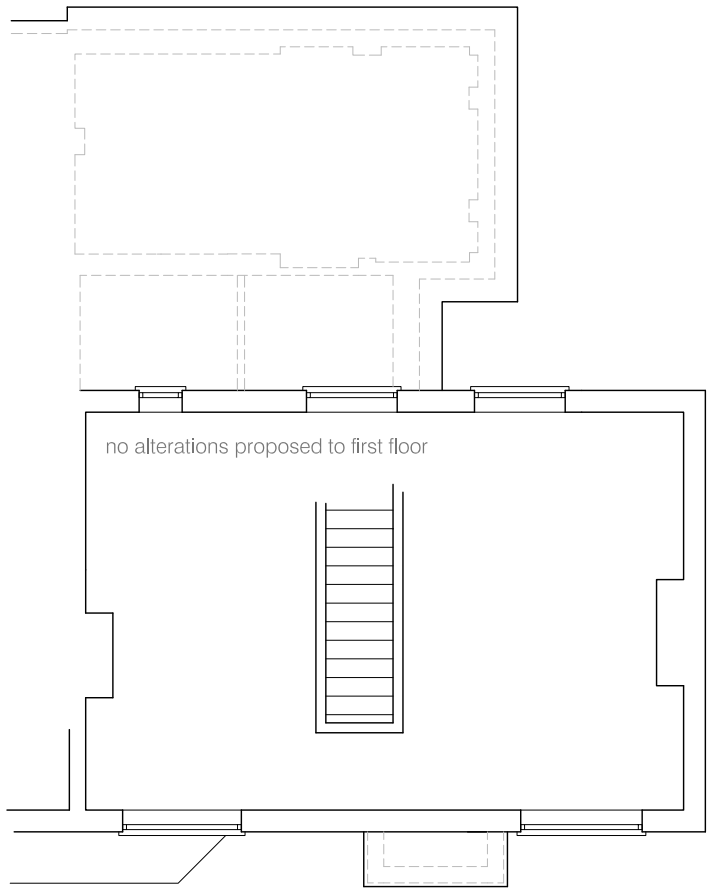

First Floor Plan: Scale 1:100

0m 5.0m

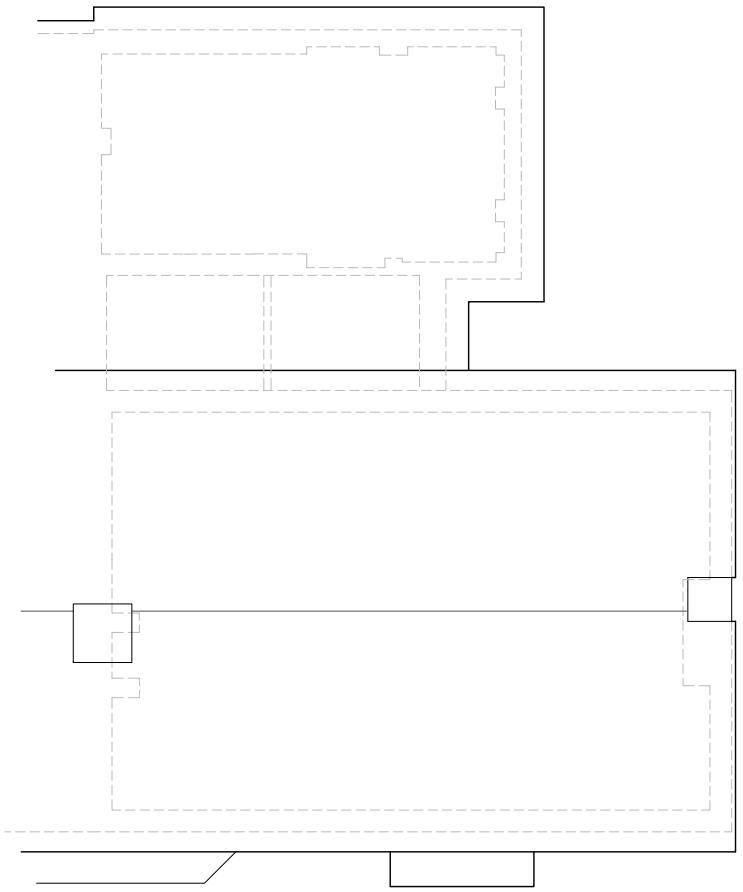

Roof Plan: Scale 1:100

0m 5.0m

notes

Permission is granted to scale from this drawing for the purpose of Local Authority Planning Approval only. In all other cases DO NOT scale from this drawing. Please contact this office for any additional information required.

Contractors, Sub-Contractors and Suppliers are to check all relevant dimensions, levels and details of the site and any existing buildings before commencing any shop drawings or building work. Any discrepancies should be reported to this office.

This drawing must be read in conjunction with all related drawings and documents relevant to this project, including those prepared by appointed consultants, specialists and sub-contractors etc.

This drawing is the copyright of RDV a Design.

revisions

- -

-

RDV a Design

9 Oak End | Arundel | West Sussex

Tel: 01903 884013

project

14 Canada Road

Arundel

West Sussex

drawing

Floor Plans and Roof Plan

As Proposed

-

scale		date
1:100	@ A3	July 2022

job no	drawing no	rev
22237	02.02	-

ARUN DISTRICT COUNCIL AB/97/22/HH