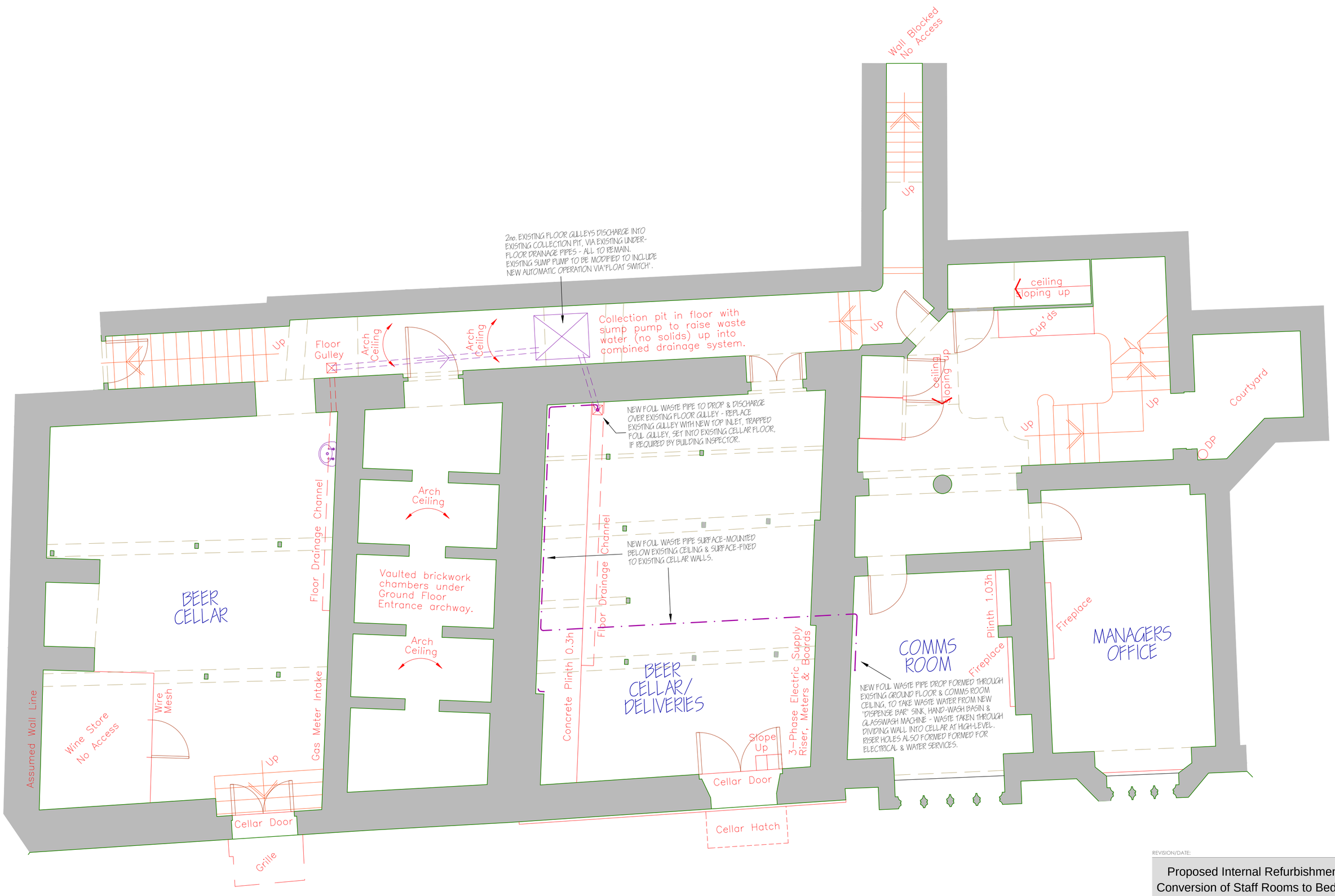

BASEMENT PLAN PROPOSED 1:50.

0 1 2 3 4 Metres

NORTH

REVISION/DATE:

Proposed Internal Refurbishments & Conversion of Staff Rooms to Bedrooms 'The Norfolk Arms' Hotel, Arundel. for The Norfolk Arms Hotel

JOB TITLE:

PROPOSED G.A. Basement Plan.

DRAWING:

a.e. chubb ltd.
architectural services
106 Laverstock Road, Salisbury, Wiltshire. SP1.2SA
tel: 01722 323942
e-mail: tony.chubb@btinternet.com
company no. 4434685

DATE: JUNE 2018
SCALE: 1:50 @ A1
DRAWN: AEC
DRWG. NO: 397/10
REVISION:

THIS DRAWING IS COPYRIGHT & MUST NOT BE USED/REPRODUCED WITHOUT PERMISSION.
FIGURED DIMENSIONS TO BE USED ONLY. DO NOT SCALE.
SITE DIMENSIONS TO BE CHECKED/VERIFIED BEFORE WORK IS COMMENCED.