

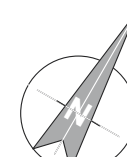

terrier firma

DAVEPORT

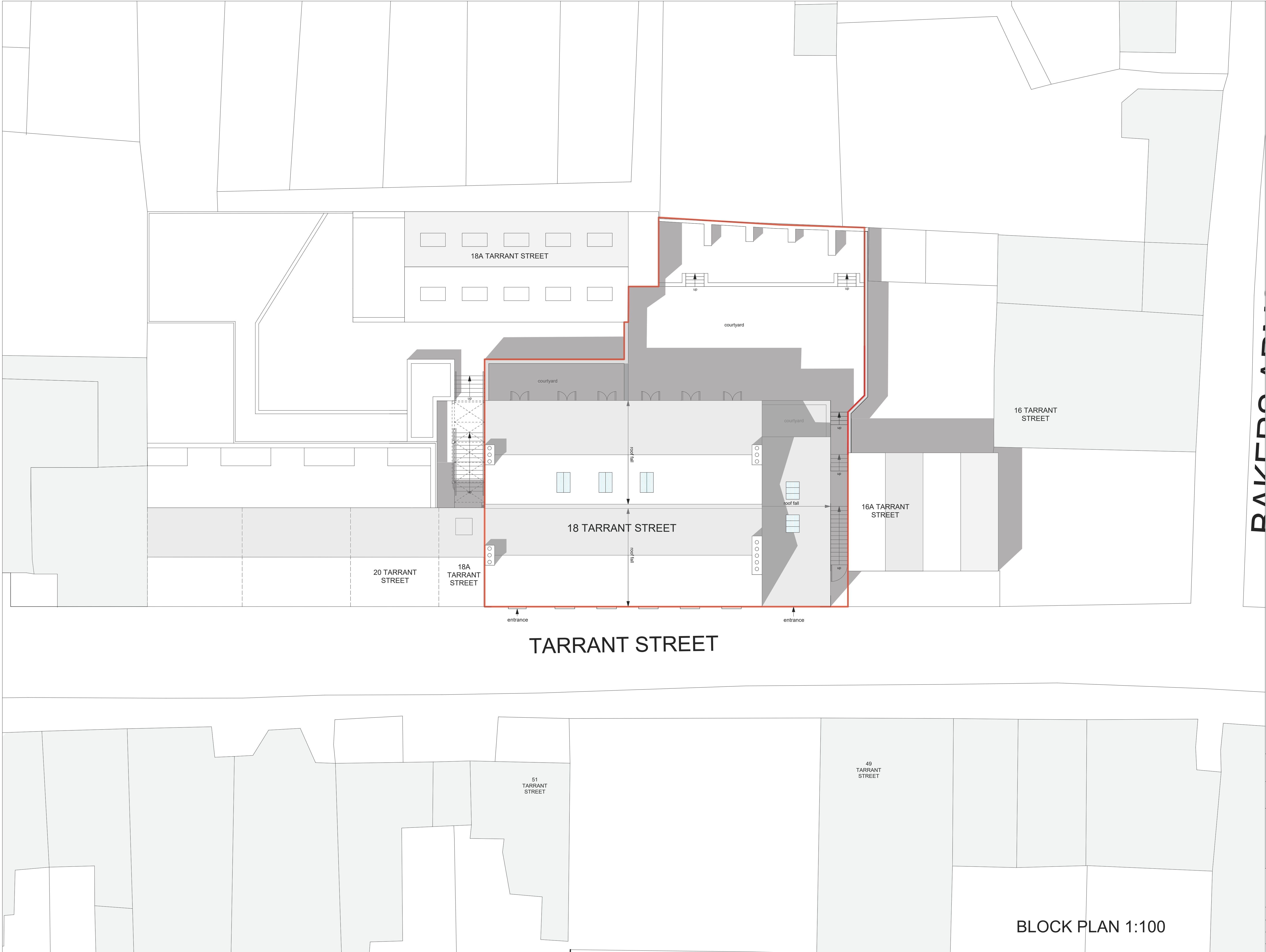

APPLICATION SITE  
0.107acres/0.0434Ha

**THORPE** architecture  
Newland House  
Wimborne, Dorset, BA20 7GX,  
United Kingdom  
Tel: +44 (0)1542 831849  
www.thorpearchitecture.com

**SPARKS YARD**  
18 TARRANT STREET,  
ARUNDEL, BN18 9DJ

PROPOSED SUB-DIVISION OF  
EXISTING PARTLY  
IMPLEMENTED SINGLE  
RESIDENTIAL UNIT WITH LIMITED  
CHANGE OF USE OF  
COMMERCIAL SPACE TO FORM 3  
NO. RESIDENTIAL UNITS (USE  
CLASS C3A) TOGETHER WITH  
ASSOCIATED WORKS

**BLOCK PLAN**

**A6010 102**  
1:100 @ A1  
01.01.25

©2025 Thorpe Architecture. All rights reserved. This drawing is the property of Thorpe Architecture. No part of this drawing may be reproduced without written consent. Thorpe Architecture is a registered company in England and Wales. Thorpe Architecture is a registered company in England and Wales. Thorpe Architecture is a registered company in England and Wales.