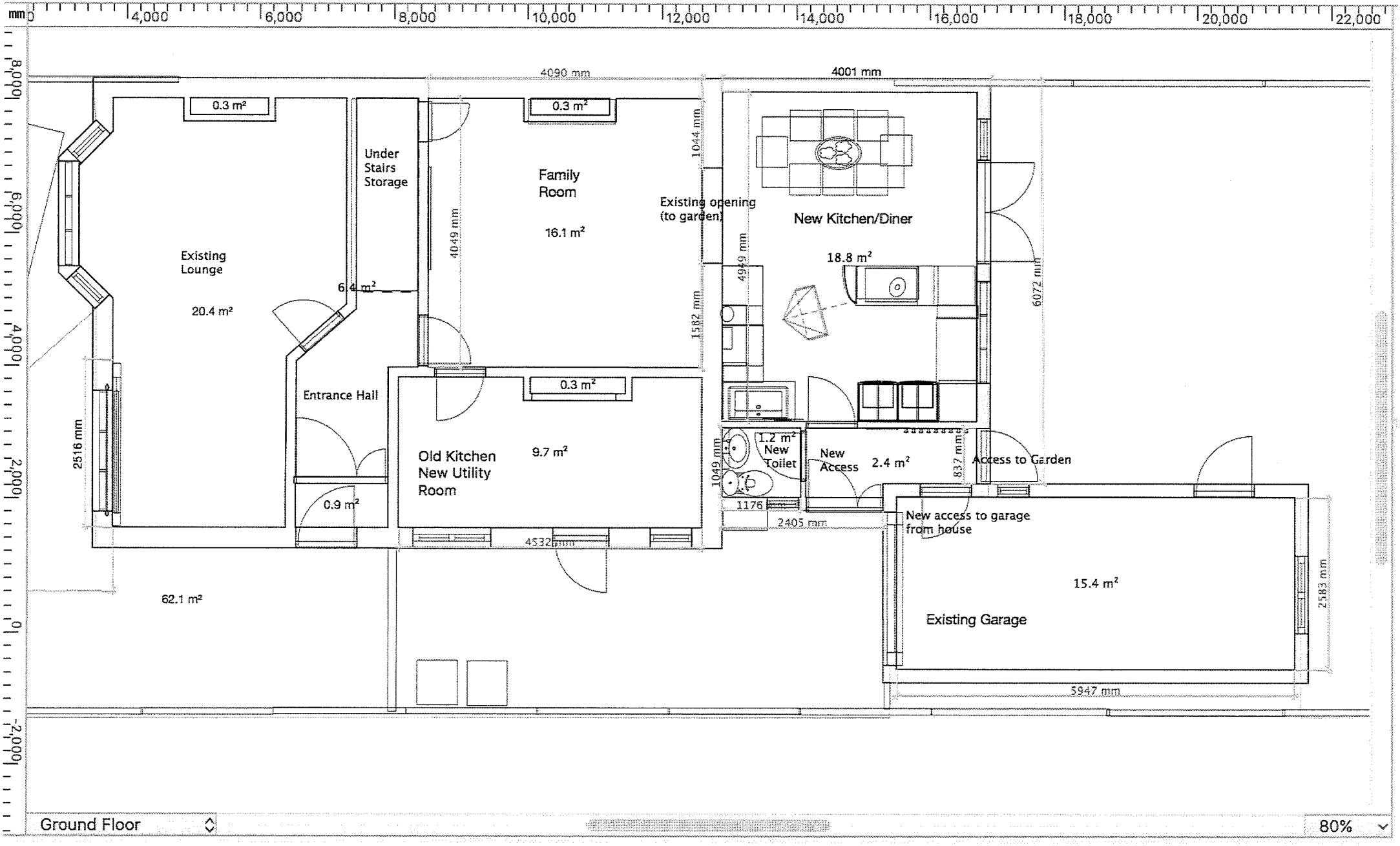

ARUN DISTRICT COUNCIL AB/5/17/PDH