

Existing Section A-A

As Existing

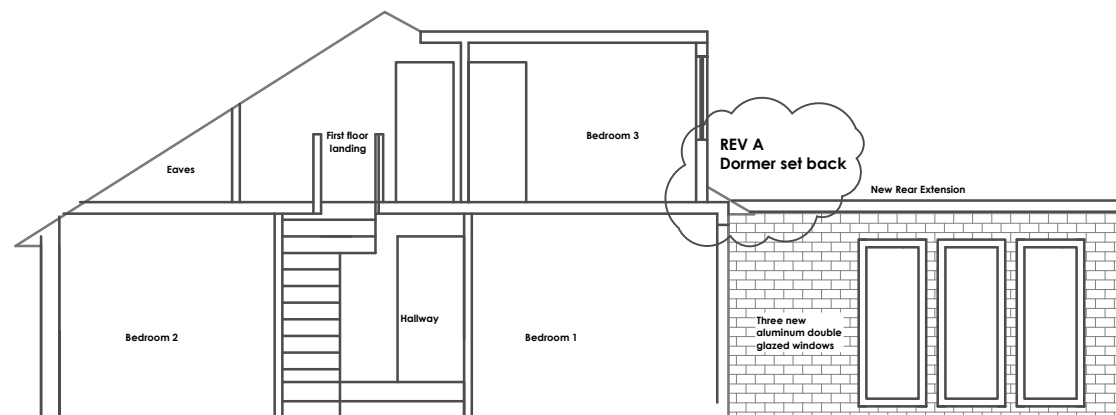
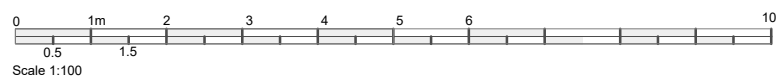

Proposed Section A-A

As Proposed

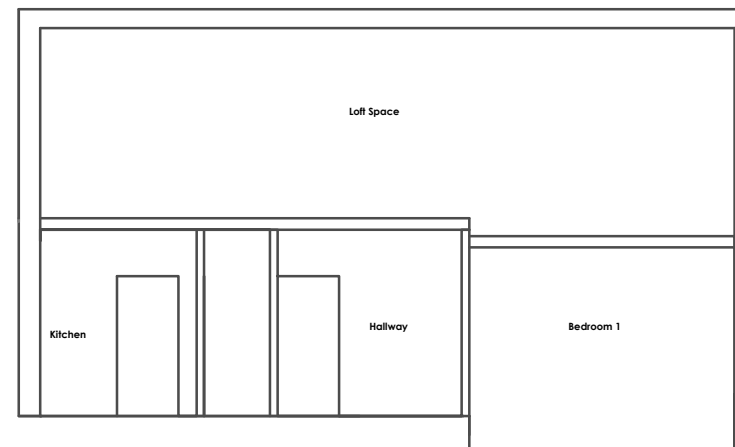

Existing Section B-B

As Existing

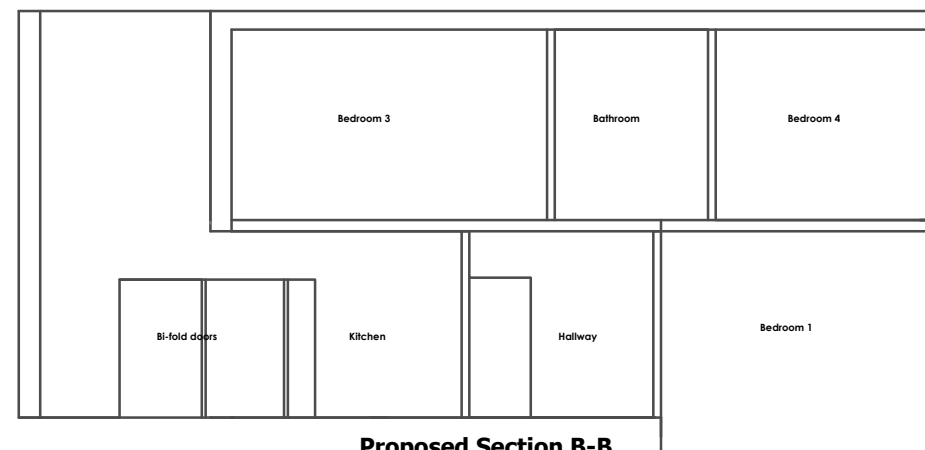

Proposed Section B-B

As Proposed

Rev	
A	23.05.2025
	New dormer set back

Planning

Status

Client

Mr and Mrs Taylor

Project

Tumbledown
24 Stewards Rise
Arundel, BN18 9ER
Side and Rear Extension
incorporating a Dormer
Loft Conversion

Drawing Title

**Existing and Proposed
Section AA & BB**

Scale

1:100

Paper size

A3

Drawn by

MT

Date

March 24

Drawing No.

AT:PL:003

Rev.

A

**stuart
radley**
associates

Chartered Building Surveyors



Unit 5 Tungsten Building,
George Street
Portslade, Brighton BN41 1RA

Tel. 01273 420606
Fax. 01273 420707

e-mail:
info@stuartradleyassociates.co.uk