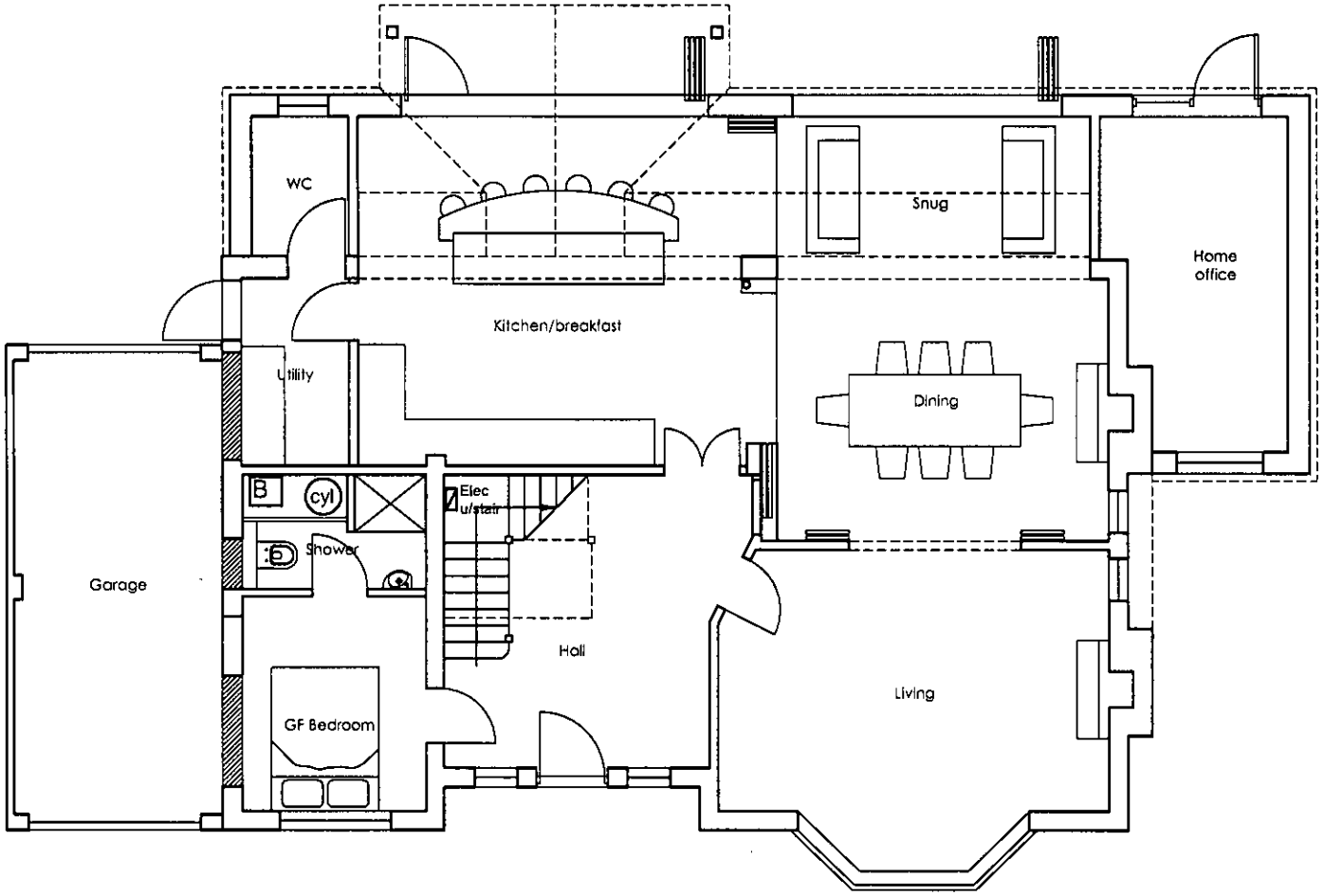

ARUN DISTRICT COUNCIL AB/37/13/