ARUN DISTRICT COUNCIL AB/35/16/CLP

Notes.

The drawings are to be read in conjunction with the Structural Engineering drawings, details, calculations and specifications attached.

All existing wall thickness and construction are to be checked on site and any deviation from the assumptions made in the calculation / details should be reported to the Agent and or the Structural Engineer.

It is assumed that the existing building is in good structural order. Any defects found should be reported to the Agent and or the Structural Engineer.

All dimensions given on the drawings are to be checked on site and any deviations from the assumptions made on the drawings are to be reported to the Agent and or the Structural Engineer

It should be noted that the Contractor is totally responsible for the stability of the building structure whilst the works are in progress.

The Contractor should ensure that all temporary shoring and propping are adequately provided and maintained throughout the course of the construction works.

The works must be carried out to the Building Control Officer / Agents and or Structural Engineer's approval and to normal good standards of workmanship and in accordance with the relevant British Standards and codes of Practice.

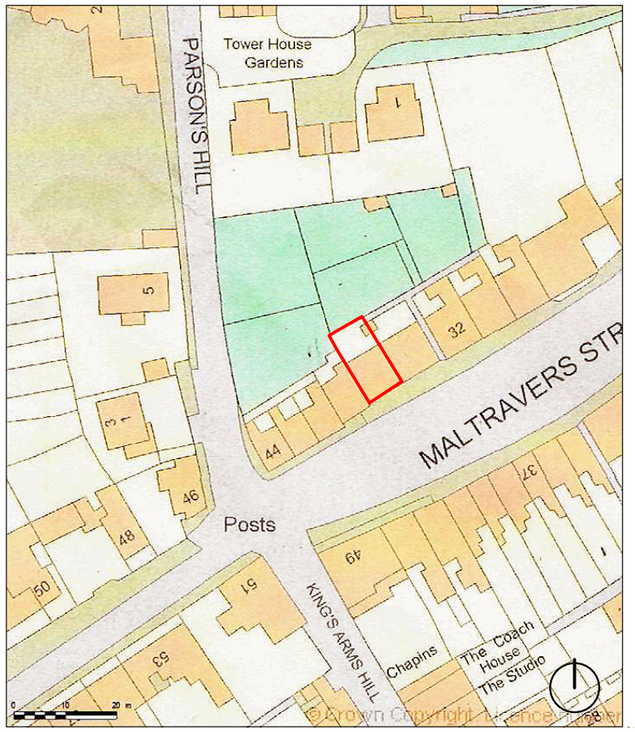

Location Plan Scale: 1:1250

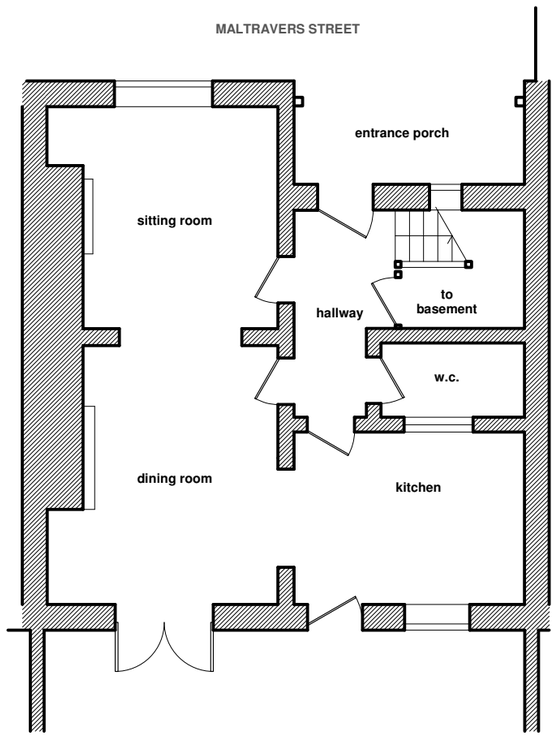

Existing Ground Floor Plan

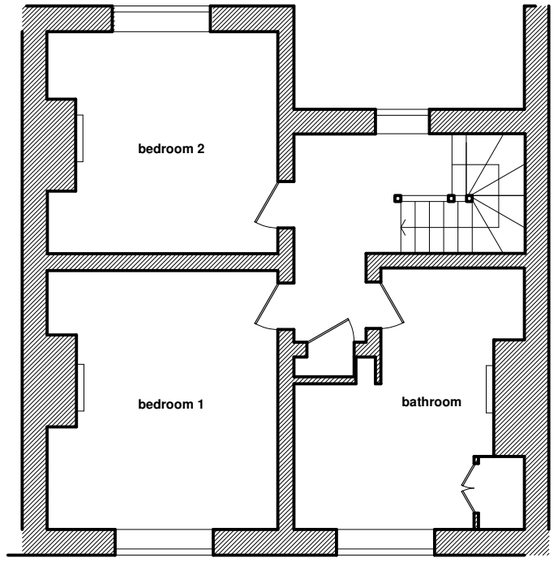

Existing First Floor Plan

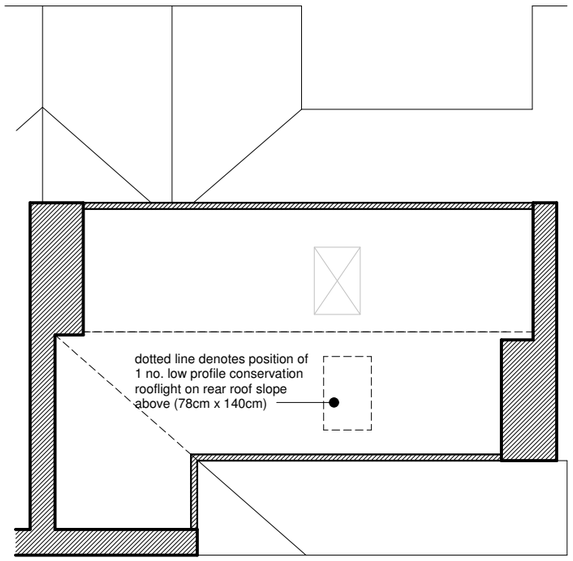

Existing Second Floor (attic) Plan

A A

36 MALTRAVERS STREET, ARUNDEL,
WEST SUSSEX, BN18 0RT
DRWG 36MALT 001 EXISTING / PROPOSED FLOOR PLANS AND LOCATION PLAN

SCALE 1:1250 & 1:100 @ A3
7'TH MARCH 2016

0.5 1 2 3 5