PRINT DRAWING AT A1

N.B. Unless otherwise noted this drawing is not to be used for construction purposes.

If indicated as feasibility this drawing is subject to a detailed site investigation, including ground conditions/ contaminates, drainage design and planning / density negotiations. The layout may be based upon an enlargement of an OS sheet or other small scale plans and its accuracy needs to be verified by survey. CDM regulations have not been fully considered.

Rev.	Date	Comment	By

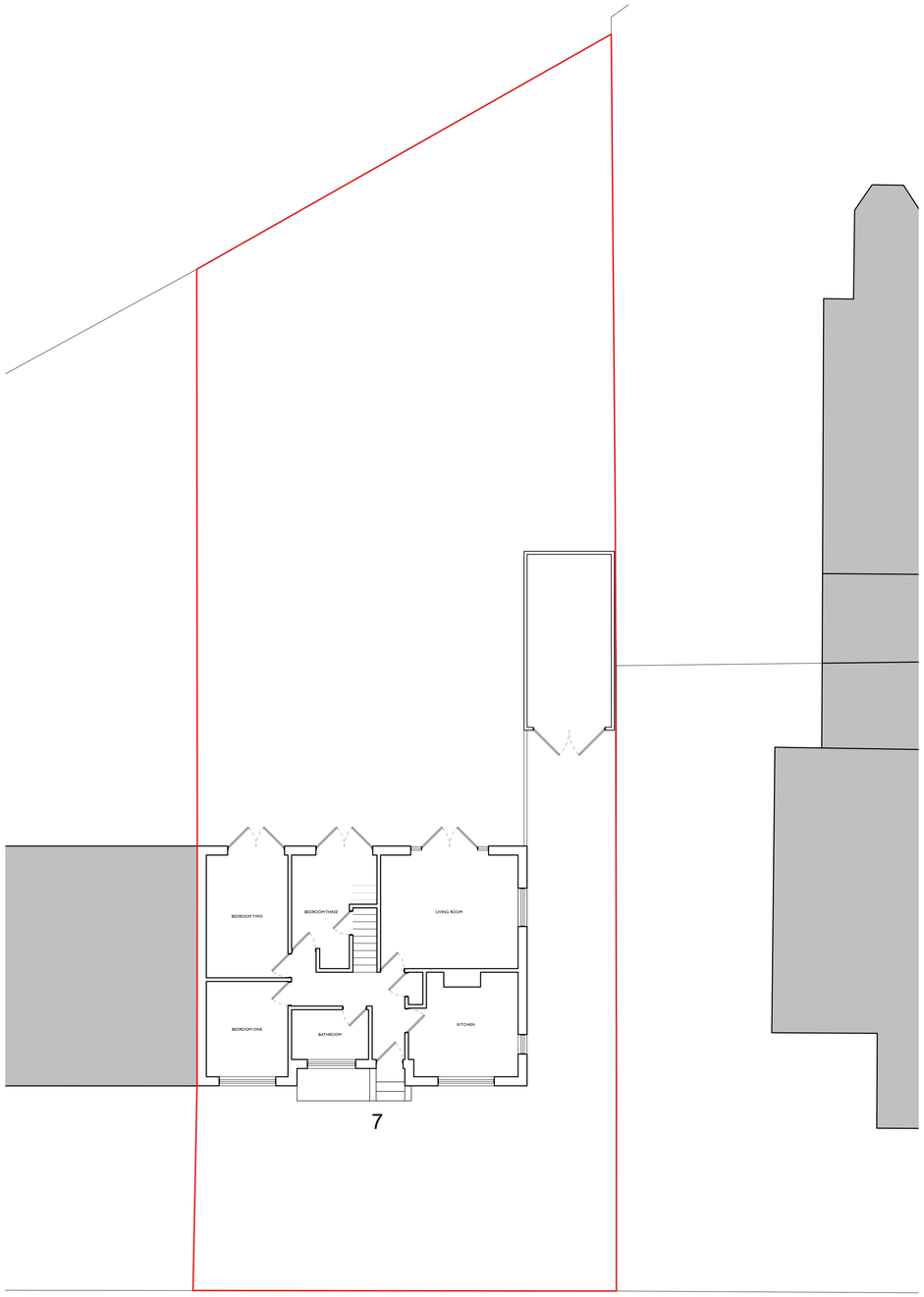

1. PROPOSED SITE PLAN

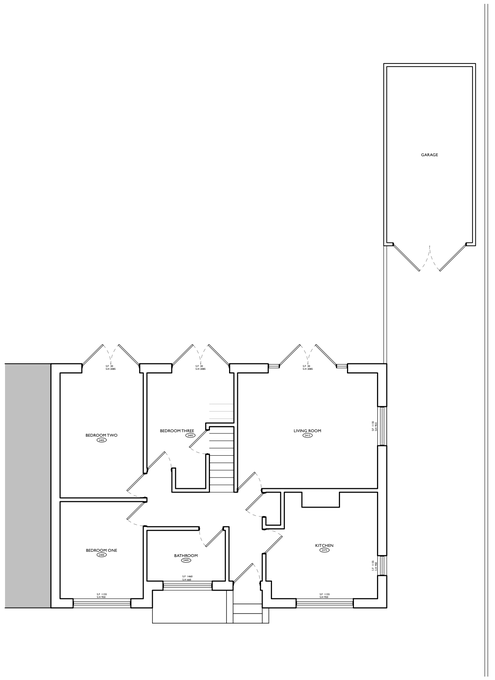

2. PROPOSED GROUND FLOOR PLAN

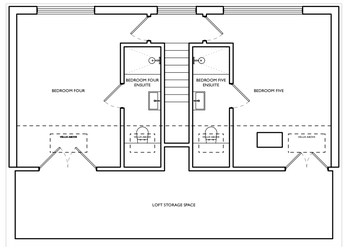

3. PROPOSED LOFT FLOOR PLAN

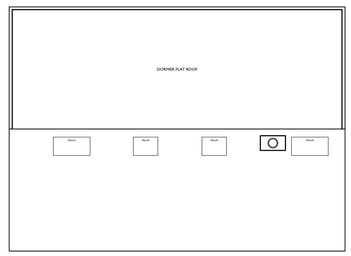

4. PROPOSED ROOF PLAN

1. PROPOSED NORTH EAST ELEVATION

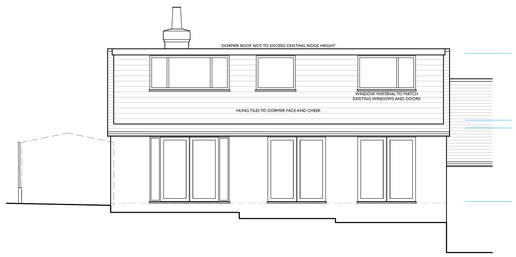

1. PROPOSED SOUTH WEST ELEVATION

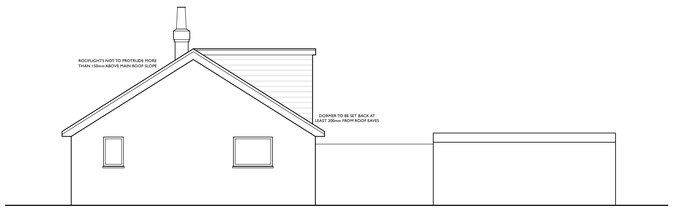

1. PROPOSED NORTH WEST ELEVATION

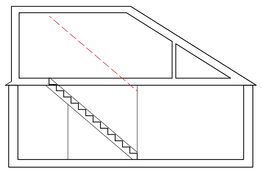

1. PROPOSED SECTION

Landivar Architects

ARCHITECTS AND DESIGNERS

Landivar Architects Limited
The Workshop
Unit 3, 29-42 Windsor Street
Brighton
BN1 1RJ

Office: 01273 739590
Workshop: 01273 819493

info@landivar-architects.com
www.landivar-architects.com

DRAWING STATUS:	PLANNING		
CLIENT:	ALEXANDRA STEWART		
PROJECT:	STEWARDS RISE		
DRAWING:	AS PROPOSED		
DRAWN:	JT	SCALE:	1:50 @ A1
DATE:	FEBRUARY 2022	REV.	-
JOB NO.	1629	DRG. NO.	2.001

LANDIVAR ARCHITECTS LIMITED COMPANY NO: 7194754 COPYRIGHT 2019 ©

N

0m 01 02 03 04 05 10

1:100 Scale Bar

ARUN DISTRICT COUNCIL AB/32/2022