Proposed Residential Development, Crown Yard Car Park, Arundel

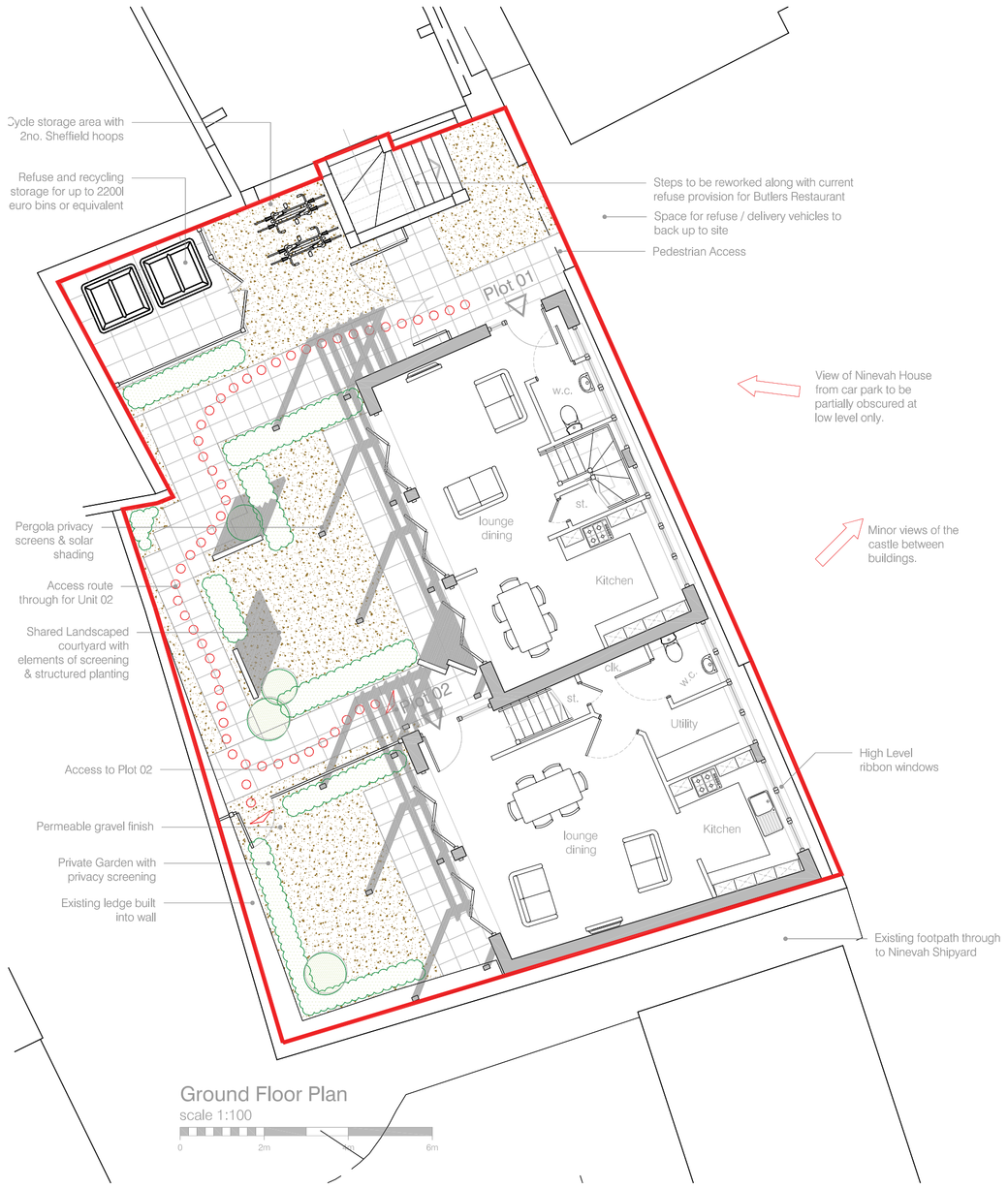

Ground Floor Plan
scale 1:100

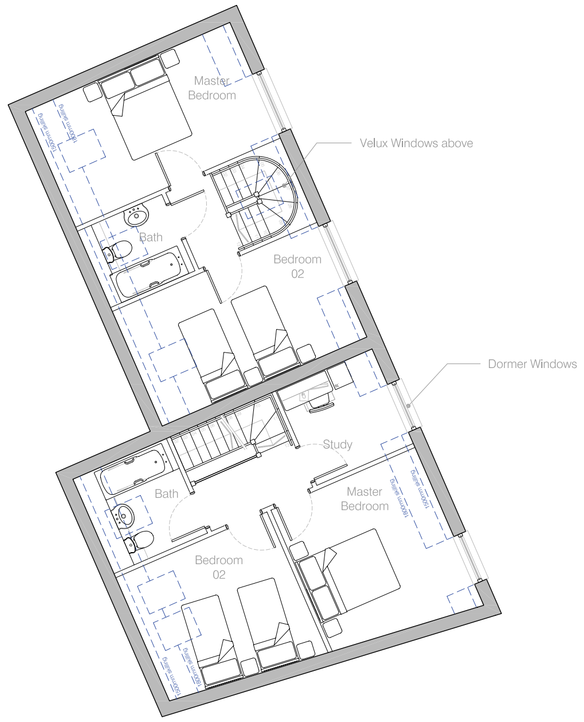

First Floor Plan
scale 1:100

Site Plan
scale 1:200

Site Location Plan
scale 1:500

Section A-A
scale 1:100

Schedule of Accommodation

Plot 01 : 1 no. 2 Bedroom Unit (approx 78m²)

Plot 02 : 1no. 2 Bedroom Unit (approx 88m²)

0no. parking spaces

4no. visitor cycle parking bays

Up to 2200 ltr refuse and recycling storage

0.024 ha overall site area

Material Schedule

Local red-multi stock brickwork with complimentary coloured mortar

Wavy edge timber board, stained black

Natural slate roof with matching dormers and red clay ridge tiles

Double glazed white uPVC windows

Black painted timber fascias.

Buff concrete slab paving with single areas.

Black powder-coated aluminium rainwater goods with square section down pipes.

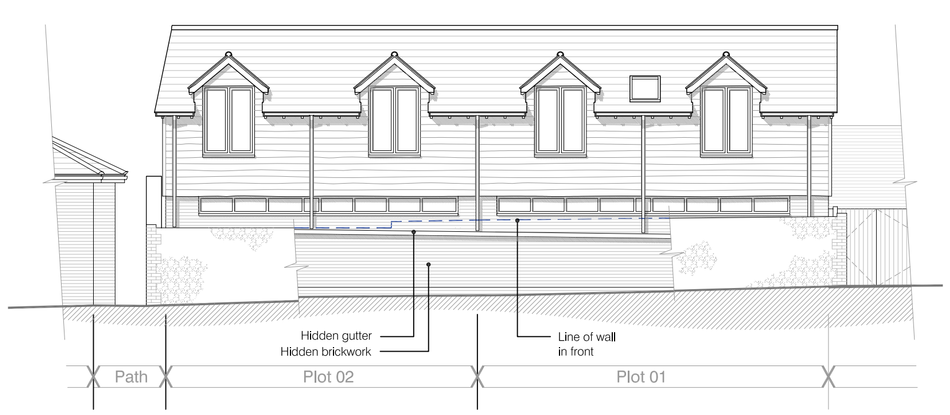

Front Elevation (Behind retained wall)
scale 1:100

notes

Permission is granted to scale from this drawing for the purpose of Local Authority Planning Approval only. In all other circumstances DO NOT scale from this drawing, please contact this office for any additional information required. Contractors, Sub Contractors and Suppliers are to check all relevant dimensions and levels of site and building before commencing any shop drawings or building work.

Ordnance Survey information is reproduced under Crown Copyright 2009©. All rights reserved. Licence number 100020449

This drawing is the copyright of RBA Ltd ©

RIBA
Chartered Practice

This drawing must be read in conjunction with related RBA drawings as scheduled in the Drawing Register.
This drawing must also be read in conjunction with the following consultants, specialists & sub -contractor drawings :

drawing number	consultant name	revision

revisions		date	author QA level a	chk'd QA level b
C	Window specification amended for variation	17.12.10	AY	RJB
B	Front Elevation (Behind Wall) added	11.08.09	AY	RJB
A	Planning Issue	05.08.09	AY	RJB

RBA
chartered architects & town planners

BOYD 3 THE ADMIRALS
GUNWHARF QUAYS
PORTSMOUTH PO1 3AG

t: 023 9281 9990
f: 023 9281 9996
e: mail@rba-uk.eu
w: www.rba-uk.eu

project
Proposed Residential Development
Crown Yard Car Park
Arundel

drawing
General Arrangement

PLANNING

scale		date	author QA level a	chk'd QA level b
Varies	@ A1	July 2009	AY	RJB

job no	drawing no	rev
0828	2.01	C

ARUN DISTRICT COUNCIL AB/242/10/