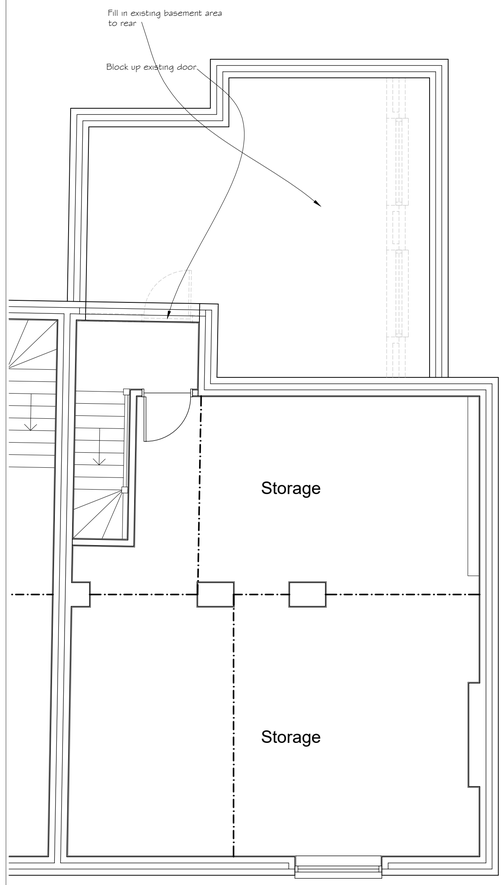

No.3

Proposed Basement Floor Plan (1:50)

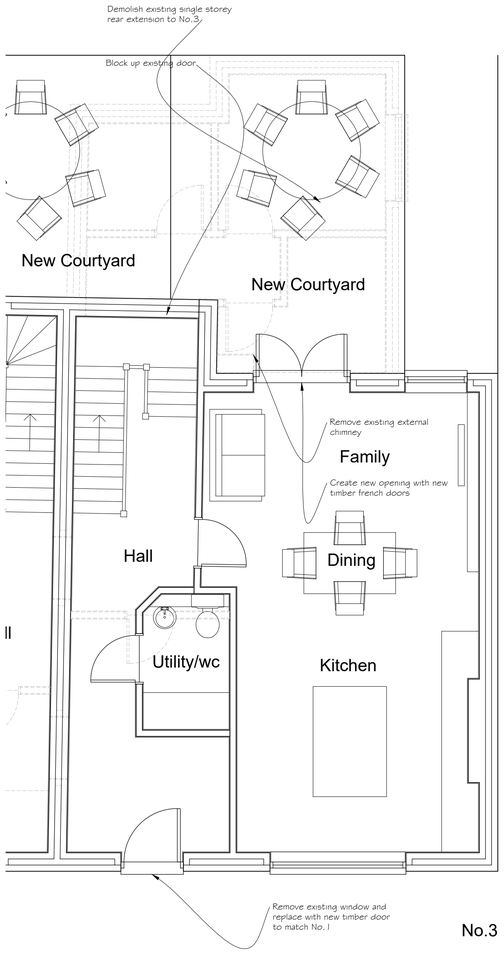

No.3

Proposed Ground Floor Plan (1:50)

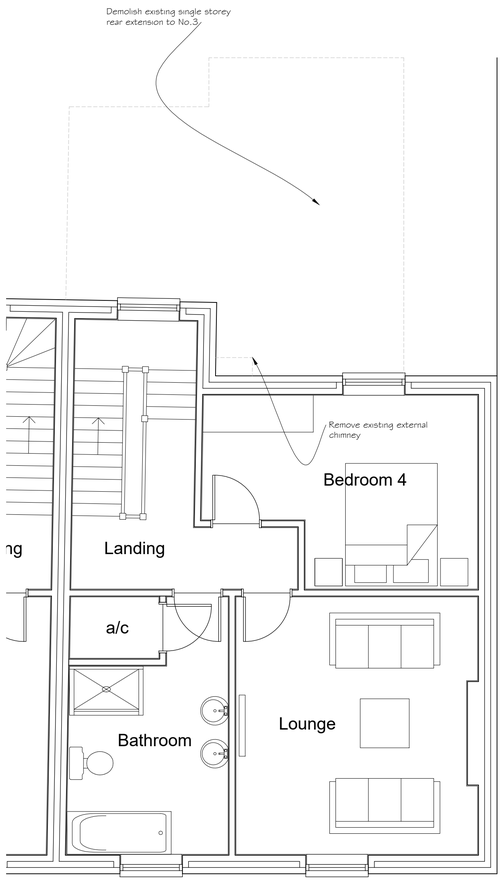

No.3

Proposed First Floor Plan (1:50)

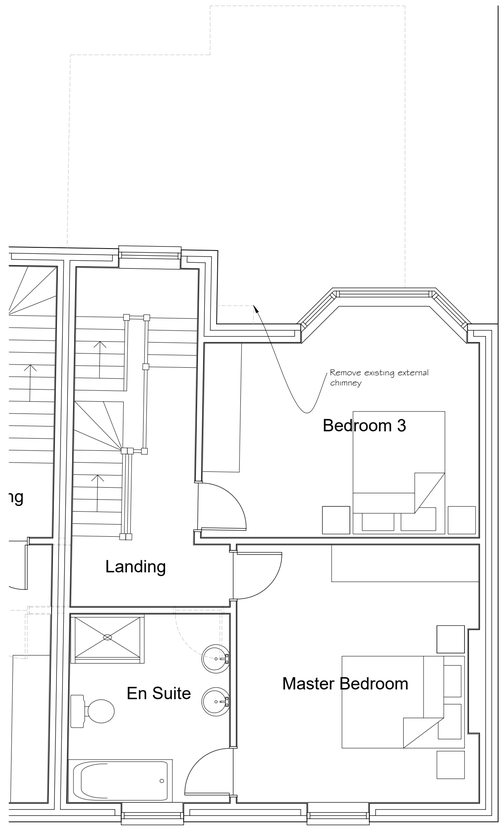

No.3

Proposed Second Floor Plan (1:50)

SCALE BAR 1:50

Notes

THIS DRAWING IS THE COPYRIGHT OF VIVID DESIGN STUDIO LTD AND MUST NOT BE COPIED, ALTERED OR REPRODUCED IN ANY WAY NEITHER PASSED TO A THIRD PARTY WITHOUT THEIR WRITTEN PERMISSION.

DIMENSIONS TO BE CHECKED ON SITE BEFORE COMMENCING WORK AND ANY DISCREPANCIES SHALL BE REPORTED TO THE DESIGNER. FIGURED DIMENSIONS MUST BE TAKEN IN PREFERENCE TO SCALED DIMENSIONS.

Rev:-	Description:-	Date:-	Chkd by:-

VIVID design studio

The Barn, Calcot Mount Business Park, Calcot Lane,
Curdridge, Southampton, Hampshire, SO32 2BN
Tel: 01489 786670
Email: info@vividdesignstudio.co.uk
Website: www.vividdesignstudio.co.uk

Project:-
Old Bank House
3 High Street
Arundel
West Sussex

Title:-
Proposed Floor Plans

Client:-
Moor Construction Ltd

Scale:-
1:50 (@A1)

Drawn By:- PJD
Checked By:-
Date:- 12/02/21
Date:-

Job.No:- 200042
Drg.No:- 25
Rev:-